REMEMBER!
Albany is a city of homes. It wouldn't be if it were not for your local merchants. Houses do not make a city. Support them, your property values depend on it!

Albany Times

IMPORTANT NUMBERS
Albany Times LAnd. 5-1510
Police Dept. . . LAnd. 5-7300
Fire Dept. . . . . LAnd. 5-7140

☆ ☆ ☆ The Only Newspaper Printed and Published in the City of Albany ☆ ☆ ☆ Declared a Legal Newspaper by Act of Superior Court for Alameda Co. ☆ ☆ ☆

VOL. XX. ALBANY, ALAMEDA COUNTY, CALIFORNIA, FRIDAY, OCT. 22, 1954 Number

This Is Albany

NINTH ANNIVERSARY—Bob and Kay Fritz, owners of the Bo-Kay Gift Shop, have more than the approachiing Christmas rush to keep them busy these days. They are receiving congratulations with one hand and saying "thank you" with the other. It is their ninth anniversary in their popular shop at 1389 Solano.

"It's almost like having two Christmases," they said as letters and phone calls and flowers and what-not poured in. "It certainly is a wonderful feeling—and at the same time, it makes us realize more and more that we have a real responsibility to all of our friends and customers.

"We're going to try harder than ever in our tenth year here to make people happy. After all, that's our business."

RUMMAGE SALE—As one of their money raising projects for the year, Vista PTA will hold an all-day rummage sale on Saturday, December 4, at 1727 San Pablo Ave., Berkeley. Articles for the sale will range from used toys, books, clothing, dishes, bric-a-brac and appliances. Anyone wishing to make donations to the sale may call Mrs. Betty Ledgerwood, LAnd. 4-7055 or Mrs. Marge Ferreira, LA. 5-3992 and large quantities will be picked up. Small amounts can be placed in a receptacle which can be found in the school lobby.

VISTA HALLOWEEN parade. Every year a "dress up" parade is held at the Vista School for all the children. The children will dress up in their costumes and parade through the school yard on Friday, October 29, at 1 p.m. It's all in fun, so no prizes. Refreshments will be served by all room mothers.

ALBANY N.D.G.W. Bazaar. Wednesday, October 27 is the date set for the annual bazaar of Albany Parlor, No. 260, Native Daughters of the Golden West, at the Maccabees Hall, Kains and Marin Aves., Albany. Doors will be open at 10:30 a.m.

Luncheon will be served from 11 a.m. to 1:30 p.m. at a cost of 75 cents. Afternoon and evening whist will be held at 2 p.m. and 8:30 p.m.

Many interesting items will be offered for sale including aprons, pillowcases, plants, doll clothes, novelties, dish towels and white elephants. A food booth and Parcel Post booth will complete the bazaar.

RUMMAGE—Parents Committee of the Berkeley, Albany Council of Churches will hold a rummage sale on Tuesday, October 26, 9 a.m. to 5 p.m. at 1724 Solano Ave. Dishes, cooking utensile, good shoes, clothing for all the family and many other items will be on sale.

HONOR GRADUATE—Private Osmund H. Webster, 23, was named honor graduate of Advanced Leaders' School here. Pvt. Webster entered the Army in September, 1953, and received basic training in Company D, 6th Engineer Combat Battalion. He was then assigned to training cadre in Company D, 20th Infantry Regiment. Prior to Army life he received a B.A. degree from the University of California, where he majored in pre-medicine. He was a member of Pi Mu Gamma there. Pvt. Webster is the son of Mr. and Mrs. Charles E. Webster, 817 Cerrito St., Albany.

BAY VIEW EAGLES — The next regular business meeting is scheduled to be held on Tuesday evening, October 26, at 8 p.m., at the Community Methodist Church on Marin and Stannage Aves. The theme for the evening, "Halloween Masquerade." All members are asked to wear costumes, prizes given for the best and funniest costume. Refreshments will be served. General Chairman Mrs. Billie Day, assisted by Mesdames Maude Bergst, Dora D'Asquith, Emma Gerodi, Elsie Bettega, Amelia Guidice, Mrs. Elverna McDougal presiding.

ALBANY DRUIDS Circle No. 120 on Friday evening, October 22, will sponsor a public whist party to be held at 8:30 p.m. at the Maccabee Hall, 985 Kains Ave. Mrs. Clarissa Parker was appointed general chairman, assisted by Mesdames Edith Dorsey, Rose Barbagleta, Mary Sbagia, Evelyn Walden, Arch Druidess; Mary Prescott, Dorothy Wannap, Gertrude Hart, Thelma Goss, Mary Leimone, Charlotte Kurtz, Peary Louise DeMonti. Refreshments will be served.

The regular scheduled meeting is called for 7 o'clock with card party to follow. Mrs. Mary Prescott, arch druidess presiding.

BACK TO SEA. Jack Greenwood, seaman first class, who has been home here for 45 days, sailed Oct. 20 for Japan on the SS Brackenridge. He is the son of Mr. and Mrs. Harry Greenwood of 1248 Solano Ave.

SUZEE'S GONE!—"Dear Editor: My little dog 'Suzee' has been missing since Friday, September 3rd, and I feel that if the person who has her reads this letter she will be returned to me. It is only those who have lost pets know the anxiety, sleepless nights and worry wondering what happened to their pet. Suzee is a little dog who

(Continued on page six)

WHIST PARTY PLANNED
The St. Ambrose Catholic Action Group will hold a desert whist party Friday, Oct. 29 at 12:30 p.m. in the Parish Hall, Stannage Ave. and Gilman St. Mrs. Ollie Bise

ALBANY PHONE LA 4 5656
SOLANO AT SAN PABLO
NOW PLAYING -ENDS SAT.
Hear The Voice of
ANN BLYTHE
With
MARIO LANZA
EDMUND PURDON
Starring in the
CINEMA SCOPE FILM
With Color by Technicolor
STUDENT PRINCE
A Delightful Music Treat
Also a Drama of Intrigue
VISECA LINDFORS
PAUL CHRISTIAN
NO TIME FOR FLOWERS
CHILDREN'S SAT. MAT.
Recommended Berkeley Picture Council
Chas. Starrett Durango Kid
OUTLAW OF THE PANHANDLE
New Serial Starts Chap 1
THE BATMAN
Student Prince and Cartoon
Sunday - Monday - Tuesday
ROBERT TAYLOR
ELEANOR PARKER
In Color by Technicolor
Filmed in Egypt
VALLEY OF THE KINGS
Also
KILLERS FROM SPACE
Starts Wed., October 27
CAINE MUTINY
In Color by Technicolor
Ameria's Most Read Novel
Humphrey Bogart Jose Ferrer
Van Johnson Fred MacMurray

Worried
About the lousey fitting of your double breasted suit? DON'T GIVE IT AWAY!
We can really fit you in the very latest style . . . single breasted. Come in and better yet, bring your D.B. coat in .We will transform it into a perfect single breasted model.
Ask your friend about our service . . .. We have no competition in quality work. Keep watching our window for the very best converted coat.
McCuello TAILOR
1284 SOLANO, ALBANY

Busy Program Outlined for Scout Troop 42

A well-rounded program of scouting activities has been announced by Ned Thomas, chairman of the troop committee of Boy Scouts 42 of Albany. The troop is sponsored by Marin Dads Club and meets Monday evenings, at Marin School.

Activities to be enjoyed during the coming fall semester include two overnight hikes, a swimming party, roller skating party, Hallowe'en party, paper drive, October 23 and various cookouts and one day hikes.

A number of Scouts transferred recently to the Sea Explorer Unit Argaunaut and enjoyed the summer cruise. The boys were Ridge Patton, Skip Thomas, Dick Kirby and Bill Sloane. To fill the gap left by these leaders the troop has invited all interested boys and their fathers to visit them any Monday night and start taking an active part. Recently inducted as Tenderfoot were Michael Wilkins and Steve Golden.

This week the troop will welcome candidates Larry Aldrich, Marty Magid, Fred Ross and Bob Ross, who are being instructed in their Tenderfoot requirements.

Newly elected as Junior Ass't. Scoutmaster is Tom Baker, a Life Scout transfer from Portland, Ore. Bob Jensen will continue as Senior Patrol Lealer, with Gordon Frankie and Phil Herbert. Ass't. Patrol Leaders. Danny Totter and Roger Hearn have been promoted.

C. M. MACGREGOR
As I Knew Him
By BEATRICE RAYMOND

My first acquaintance with C. M. MacGregor began years ago when he had his office in Oakland. While waiting for my appointment I sat in a very plainly furnished office with mottoes around the wall. The one I was facing read, "When you come to the end of your rope, tie a knot and hang on.' I found this motto an inspiration the rest of my life and I believe it was a great help in weathering the depression, for I hung on and am still here.

Later when Mr. MacGregor moved his main office and activities to Albany, I became much better acquainted with him, especially during the depression when times were heartbreaking for many people in Albany. I was chairman of the charity committee for the Women's Breakfast Club and it was then that I found the heart of gold this man possessed. He was always very reticent about his charities, seeming to have a fixed idea that someone might thiink that he was doing the good deeds for publicity and public praise so I had to be exceedingly careful not to allow anyone to know where the help and gifts they received came from.

No one knows except my committee where dozens of pairs of shoes went. However, now I can tell. They went to the children in Albany who either had no shoes at all or those who were wearning cardboard soles. How many tons of coal went into the homes of old people who had no gas and were cooking in fireplaces? No one knows that the coal was a gift of Mr. MacGregor and likewise no one knows, except my committee, how many boxes of food went to homes where the cupboard was "bare." Medicine was furnished when badly needed, also needed clothing.

During this depression Mr. MacGregor continued his building program with the slim chance of selling his houses until the sun started to shine again but he wanted to keep his men working so that he could supply his workmen enough money to keep their families in comfort. Many, many more things he did. I could tell you if I had the space.

It has been told time and again about his love of children. The party he gave each year under what became a tradition and known as "MacGregor Day" in Albany has furnished pleasure to thousands of children and these children's children as evidenced by the sixteen of the second generation who attended the last party on September 25.

He always contended that there was not a bad boy or girl in existence. He loved children and I think he exemplified Christ's statement. "Suffer the little children to come unto Me and forbid them not for such is the Kingdom of Heaven."

Library has Many Books To Interest Businessmen

Business men as a class are the most infrequent users of the public library according to surveys undertaken by library researchers, yet most libraries, Albany's Public Library among them, can offer a good deal of assistance in answering questions that might occur in the practice or study of business activities and plinciples.

Specifically aimed at the requirements of the small business or plant are 20 pamphlets received by Albany Library. These are published by the Small Business Administration of the Department of Commerce and cover such topics as: Streamlining Your Office Systems in Small Business, Sales Forecasting, How to Analyze Your Own Business, Judging Your Purchasing Efficiency, Figuring and Using Break-Even Points, Minimizing the Cost of Breaking in New Personnel, Depreciation, Deterioration and Obsolescence, and Business Insurance —among other titles.

Works of value to the business man from the Reference Section of the Albany Library include: Sources of Business Information, the Encyclopedia of Banking and Finance, the Handbook of Insurance, Business Phrases in Six Languages, Income Tax Regulations, Standard California Code, Dictionary of Modern Economics, The Economic Almanac, and the Political Handbook of the World.

The circulating collection contains works on insurance, real estate the principles of investment, personal financial management, personnel management, marketing, selling and advertising, as well as books describing the establishment and operation of specific kinds of business enterprises.

'Coroner Should Be a Doctor'

"Restore confidence in coroner's office. Elect Edward M. Lundegaard, M.D., for Coroner of Alameda County." That's the appeal of the Citizens Committee for Better Government

Since the death of Coroner Mark L. Emerson in 1952, a deputy has served as coroner. Dr. Lundegaard served as chief atopsy surgeon for many years under the late Dr. Mark L. Emerson. Dr. Lundegaard also held the position of medical officer in the Navy during World War I., and medical examiner for the Veterans Administration in Berkeley during the four years following the war.

A member of the Alameda-Contra Costa County Medical Association, California Medical Association, American Medical Association, and the Medical Association of Vienna. Dr. Lundegaard has been in medical practice for 40 years.

American Legion member for 35 years, Dr. Lundegaard's fraternal affiliations also include the Athens Athletic Club, the Independent Order of Foresters, the Son of Norway and the Maccabees.

"At coroner's inquests," the committee adds, "jurors require guidance on medical matters, therefore a physician with years of experience as an autopsy surgeon and a thorough knowledge of and actual experience in all phases of the intricate medical problems and the legal details connected with the coroner's office should be elected coroner on November 2."

REPUBLICAN WOMEN INVITED TO DINNER

An invitation has been extended to all women of Albany who are interested in civic affairs and better government to attend a dinner Tuesday, Oct. 26 at 7 p. m. at the Red Barn as the guests of the Albany Council of Republican Women.

Ruth Peterson, president of the Council, pointed out last night that while the women will be the guests of the Council and there will be no charge for the dinner, it is necessary to make reservations. This can be done by calling Mrs. Peterson at LAndscape 5-1414.

Elda Foott and Frances Arnold are co-chairmen of the affair. Marjorie Stolt is secretary of the Council and Ruth McNair is vice president.

Mrs. Kathie Zahn May Appeal Bus Ruling to Court

The State public utilities commission, at its weekly conference, denied a petition filed by Mrs. Kathie Zahn, Albany councilwoman, for a rehearing on the commission's recent order giving Key System some fare raises and also permitting certaiin service changes.

The commission's order of October 5 permitted discontinuance of through service on the "G" line except during rush hours, and permits the company to use shuttle service to Albany and the Thousand Oaks sector in off peak hours, connecting with San Francisco trains at Fortieth and San Pablo.

Mrs. Zahn protested the change, holding that the through operation was a paying proposition.

"This leaves me speechless," declared Mrs. Zahn when informed of the commission's ruling. "I was given to believe they would take no action until I returned from Los Angeles. If necessary, I'll take this to the Supreme Court."

Albany Youth, Ex-Cadet, Dies

Errol F. Pach, 23, former Albany man, and a one-time appointee to the US Naval Academy at Annapolis, died recently at an Oakland hospital following an illness.

He was appointed to Annapolis in 1950 but had to quit the academy because of illness.

He is survived by his wife, Ann, and a 9-month-old son, Michael, His other survivors all live in Albany at 1041 Ventura Ave. They include his mother, Mrs. Teresa Pach; a brother Don, and twin sisters, Jo Ann and Laura.

Mr. Pach lived in Albany as a youth and won numerous scholastic honors at St. Mary's High School.

Funeral services were held at 9 a.m. Thursday at the Ellis Olson Mortuary, with Mass following at 9:30 a.m. at St. Columbus Church, Oakland. Committal services were held at St. Joseph's Cemetery, San Pablo.

Holiday 'Leaves'

Chief Frank Leifheit of the Oakland Navy Recruiting Station announced today that all men enlisting in the Navy prior to November 6, may receive 14 days leave during the Christmas holidays.

Coordinating Council Asks Public Participation

The basic reason for the organization of the Albany Coordinating Council last spring was to deal with the problem of juvenile delinquency and to study ways and means of preventing it. Citizens, organizations, agencies and community clubs were invited to participate in the Albany Coordinating Council. A serious handicap to the progress of the council has been a lack of active participation, primarily parents and citizens.

Juvenile delinquency is such a complex problem that considerable study and background on the subject is definitely required before any specific attempt can be made to deal with the local problem.

A specific project was the instigation of a modern bicycle ordinance. Since there was a safety engineer on the council, the project was referred to him. The first reading of the ordinance was approved at the last meeting of the Albany City Council.

A committee of organization representatives has been appointed for the purpose of determining the need for and the distribution of Christmas baskets within the city.

The next meeting will be held October 27, in the Board of Education Room, Solano and Talbot, at 7:45 p.m.

ALBANY AND ALAMEDA COUNTY LEAD IN HUGE POPULATION INCREASE

The mystery of that strange, creaking noise you've been hearing lately in Albany and other sections of Alameda County has been solved.

It's growing pains.

Facts and figures released by the San Francisco Bay Area Council show that the population of the Bay Area has zoomed up over 3,000,000 since the 1950 census and that of all the counties in the Bay Area, Alameda County leads this increase with 77,335 more persons living here now than in 1950.

It is impossible to estimate how much of that increase has come to Albany but, as one city official said: "If there's a 77,335 population increase in Alameda County in the last four years, certainly Albany got some of it."

A special census was taken in Albany in 1944 and showed a population of 14,873. In 1950, the figure had grown to 17,590 and apparently it is still going up.

The population of the Bay Area is increasing at a rate of more than 7,600 a month, according to the Council's report. More than half of this increase consists of people moving into the area, the report said. The January 1, 1954 population of the Bay Area was estimated at 3,024,650, an increase of 343,3[illegible] over the U.S. Census of April 1, 1950.

The total population in each of the counties last January 1: San Francisco, 770,100; Alameda, 817,650; Santa Clara, 364,550; Contra Costa, 351,800; San Mateo, 311,900; Solano, 122,550; Sonoma, 119,000; Marin, 105,800, and Napa, 54,950.

Chief Jensen to Teach Police Training Class

A course in auxiliary police training the first in Albany to be opened to the registration of both men and women, will commence on Wednesday evening, October 27, at the Albany High School building and will be held there each Wednesday evening, 7:30 to 9:30, until those enrolled have completed 20 hours of classroom work.

This new class, which will be taught by Police Chief Ralph Jensen, will be given under the sponsorship of the Albany Civil Defence and Disaster Organization. The 20-hour period of the class is offered, at the request of the Civil Defense Organization, as part of the Albany Adult Education program; other phases of the course scheduled to follow the 20-hour period will be given independently of the Adult Center. By special Board of Education ruling, those enrolling in this or any other civil defense course at the Adult Center, are exempt from the payment of the usual registration fee.

Among the phases of police training to be taken up by Chief Jensen during the initial 20-hour classroom part of the course will, according to Albany Director of Civilian Defense Gerald D. Brown, such subjects as law enforcement, apprehension and arrest, mob and panic control and police investigation. Those completing the course will work with the Albany Police Department for a certain number of hours each month as uniformed auxiliary policemen or policewomen.

Those interested in registering in this course should, if they have not already been approved for enrollment by the Civil Defense Organization, submit their names either to Director Browne at the Albany Fire Department, LAnd. 5-7140, or Chief Jensen at the Albany Police Department, LAnd. 5-73[illegible]. All applicants must be approved jointly by the Civil Defense Organization and the Albany Police Department.

Imported Auto Is Bowling Prize

Frank Lacy, president of the Albany Bowl, has announced a new idea in house sweepers will be started here Saturday, Oct. 23 and continue for eight weeks. Lacy plans a three dollar sweeper with the first prize an imported German Volkswagon, semi-convertable. There will be consolation prizes of $100 and $50 U.S. Government bonds.

A new twist has been given to the old style "big 16" type of tournament that will be climaxed with a six-game roll off on Sunday, Dec. 16.

Mrs. Emery Heads Cosmetic Studio

Mr. and Mrs. Charles P. Emery of 925 Ordway St., Albany have purchased the Merle Norman Cosmetic Studio, located in the Joan Kristine Beauty Salon at 22[illegible] Shattuck Ave., Berkeley, next to the United Artists Theatre.

The studio is operated by Mrs. Emery, who took her training as a beauty consultant in Chicago [illegible] years ago. She has worked for the former Merle Norman Studio owner for 10 years, and will continue giving complimentary demonstrations of the products.

The Emerys' have lived in Albany for 10 years. Their son, John, who has recently completed [illegible] years' service in the United States Air Force, is now attending Southwest Texas State Teachers College at San Marcos, Texas. Their daughter, Ruth, married to Ensign George F. Steiner of Hinsdale, Illinois, [illegible] sides in Norfolk, Virginia.

Baked Food Sale
SATURDAY, OCTOBER 23rd
DAGNA'S MARKET
1382 Solano Ave.
Benefit
Week Day Religious Education
Berkeley, Albany Council of Churches

THE ALBANY PLANNING AND ZONING COMMISSION
INVITES ALL ALBANY CITIZENS TO A PUBLIC HEARING ON THE
PRELIMINARY GENERAL PLAN
THURSDAY, OCT. 28th-8 P. M. CORNELL SCHOOL AUDITORIUM

CHELEMEDOS
MARKET
1251 SOLANO AVE. Corner Masonic

Specials for Friday and Saturday

WHITE HEADS Cauliflower Pound 10¢	SWEET Potatoes 2 Pounds 25¢
YELLOW ONIONS 3 Pounds 19¢	HONEYDEW MELONS Pound 4¢
Russet, U.S. No. 1 Potatoes 10 POUNDS 38¢	CALIF. DELICIOUS APPLES 2 Pounds 27¢
GALLO WINE 5th 63¢	HYDE PARK or STAG BEER Bottle 16¢

BERT HILL SAYS —
It's New -- It's Different
Our Profit-Sharing Dividend Card
We'll Prove It Pays You to Trade Here
GET YOUR DIVIDEND CARD TODAY

Every time you make a purchase here, we will "punch out" the amount of your purchase on your card. When the card is punched out, we will break the seal for you and pay you your dividend.

Your Dividend May Earn up to $100.00 in CASH

Complete Motor Tune-up Shop

BERT E. HILL
Your Union Oil Dealer
SOLANO at STANNAGE
Mechanic on Duty Monday through Saturday Inclusive

CHURCH PROGRAMS

CHRIST LUTHERAN

Pastor George H. Muedeking, Christ Lutheran Church, Ashbury and Stockton Aves., El Cerrito, will conclude his annual "Situation in Life" sermon series this Sunday at 11 a.m. with the topic, "Why Must Christians Suffer?" The topics have been selected by the audience of the church, through means of an annonymous questionnaire answering the question: "The problem with which I am most concerned with right now." Sunday School will convene at 9:45 a.m., with Charles Bradfield as superintendent.

The Luther League will meet in Faith Church, Oakland, at a Federation Rally, and the weekly lecture on "Christian Fundamentals" wil lbe given at 7:30 p.m.

ST. AMBROSE

A Mission at St. Ambrose Church, located at the corner of Cornell and Gilman Aves., beginning Sunday, October 24 and extending through Sunday, October 31 will be conducted by the Redemptionist Fathers, the Rev. F. Phillip Aggeler, C.SS.R., and Rev. John Kane, C.SS.R. Morning Masses throughout the week will be held at 6 a.m., 7 a.m., and 8:15 a.m. Each evening sermons and services will begin at 7:45 p.m.

FIRST BAPTIST

'Christ, the Conqueror," will be Rev. Odegard's sermon subject at the morning worship service, 11 a. m. The choir will sing the anthem, "My Prayer," and Carol Odegard will render a violin solo.

The evening service at 7.30 will feature Melody Time: Joe Carlo, for three years missionary to Algeria, North Africa, will also be present and bring a message.

METHODIST

United Nations Sunday will be observed at the Albany Community Methodist Church on October 24. Special music will be presented, and Rev. Douglas H. Henderson, pastor, will speak on the theme, "The Christian Witness for Peace." A church school class for every age from 2½ years to adulthood is offered. The church is located on Marin Ave. near San Pablo.

ST. ALBANS

Services at St. Alban's Episcopal Church, Albany.

7:30 a.m. Celebration of Holy Communion.

9:15 a.m. Family worship with story for the children by the rector, the Rev. John Hathaway Blackiidge. This is followed by Christian education classes for all ages, including adult The adult class is taught by the rector.

11 a.m. Morning Prayer and sermon by the rector, "Healing Paralysis by Forgiving Sins." A coffee hour follows.

3:30 p.m. High School young people's fellowship leaves Church for services at Grace Cathedral, San Francisco. This will be a Diocedan-wide rally.

Chief of Eagles To Visit Albany

Albany's Bayview Aerie, Fraternal Order of Eagles, will be host to State President Gil Seaver and members of surrounding Eagle Aeries at Maccabee Hall on Monday evening, October 25.

State President Seaver will deliver the principal address of the evening following an initiation of new members from San Pablo, Berkeley, Richmond and Albany.

Entertainment will proceed the refreshment period at the close of the evening's festivities. Tony Kalberer, of Albany, requests a large turnout of members to greet the state president on this, his official visitation to Albany.

Buy Savings Bonds!

POLITICAL ADVERTISING

CALIFORNIA NEEDS HIM!

The Job! The Man! The Record! 2 years in Congress...28 Public Bills authored or co-authored and passed into law!

Keep the "Key to Good Government" VOTE FOR U. S. SENATOR THOMAS H. KUCHEL NOV. 2

HE'S ON THE JOB! HE GETS THINGS DONE!

Thomas J. Mallon Chairman, Northern California Campaign Committee for Senator Kuchel

Now Wipe Off Facial Hair
...in minutes!

Not a Wax! Doctor's new Surgical Hair Removing Cream is safe, easy, effective, quick

$3.00 plus tax

PELLEX

SAM'S
Prescription Pharmacy
1183 Solano Ave.
LA. 4-1272

SEE F. F. FOSTER

YOUR STATE FARM AGENT FIRST FOR ALL THREE

AUTO LIFE FIRE

STATE FARM INSURANCE

1076 NEILSON ST.
LAnd. 6-3294

How About That!

NOTICE OF INTENDED SALE

Notice is hereby given that FRANK MANCEBO, JR. and EDITH MAY MANCEBO, his wife, intended vendors, whose address is 1425 Solano Avenue, Albany, California, intends to sell and EDWARD GEORGE RUSSELL and SOPHIE RUSSELL, his wife, intended vendees, whose address is 1051 Castro Street, Apt. 2, Albany, California, intend to purchase that certain business operated under the firm name and style of "ARTHUR CLEANERS," being a drycleaning and laundry agency, located at 1425 Solano Avenue, City of Albany, County of Alameda, State of California; a general statement of the character of the merchandise or property intended to be sold being as follows: Business, equipment, leasehold and goodwill.

The purchase price or consideration will be paid at the hour of 10 o'clock A. M., on Saturday, October 30th, 1954, at the law office of C. Errol Fletcher, Suite 229, 1419 Broadway, Oakland, California.

Dated at Oakland, California, October 19th, 1954.

FRANK MANCEBO, JR.
EDITH MAY MANCEBO
By: JEANNE BOYER,
Vendors' Agent.

Pub., Oct. 22nd, 1954.

In Memoriam

JOHN A. CONLEY

Friends attended services Monday for John Armstrong Conley, 90, father of Mrs. Nellie L. Moshier of 840 Evelyn Ave.

Mr. Conley died in a local hospital.

A native of Deer Island, New Brunswick, he resided in Albany for the past 38 years. He was employed with Roos Brothers Store in Oakland until the age of 85. Mr. Conley was a member of Eureka Lodge of Elks No. 652.

Others surviving are a daughter, Bertha W. Blow of Columbia, wife of Former Albany City Councilman Ernest Blow; four grandchildren, six great - grandchildren and two great-great-grandchildren.

POLITICAL ADVERTISEMENT POLITICAL ADVERTISEMENT

VOTE FOR
DR. LUNDEGAARD, M. D. 1
CORONER

The Majority of Voters Favored a Doctor At the Primary

Qualified By Experience And Education

AMERICAN LEGION MEMBER 35 YEARS

- ELECT -
DR. LUNDEGAARD, M.D.
CORONER
A Doctor FOR A Doctor's Job

Just one brushing destroys most decay- and odor-causing bacteria!

ECONOMY SIZE 63¢ Large SIZE 47¢ Medium SIZE 27¢

AMERIO DRUG CO.
847 SAN PABLO AVENUE - - - LAnd. 5-4242

FAMOUS
MEAT MKT.
1109 SOLANO AVENUE
(NEXT TO MECHANICS BANK)

FRESH FISH EVERY FRIDAY

All Our Beef is U. S. Inspected — Government Stamped
U.S. Choice or Good — Grade AA

NOTICE — These Specials Friday and Saturday Only

TURKEYS Fresh Killed Oven Ready GRADE AA 6 to 12 Pound Av. — TOMS HENS 59¢ lb — 49¢ lb

ROAST CHUCK CENTER CUT U.S. Choice or Good

BEEF GROUND FRESH—LEAN 3 POUNDS 1.00 — 39¢ lb

CANNED HAM Dubuque Picnic Style 5¼ lbs 3.29 each

U. S. CHOICE SPRING **LEG of LAMB** 55¢ lb

RATH'S SLICED BLACK HAWK **BACON** 65¢ lb

MILLER'S—100% MEAT **WEINERS** OR LUNCH MEAT 49¢ lb

STEAK Porterhouse Sirloin or Round U.S. Choice or Good-Grade A 75¢ lb

WE ARE PROUD TO
ANNOUNCE
OUR NEW
'DO IT YOURSELF' • DEPARTMENT •

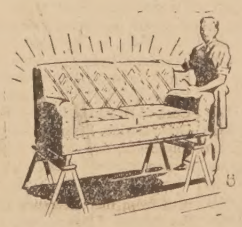

FREE

SPACE AND TOOLS
FIRST 10 DAYS

We will show you how to RE-COVER your favorite SOFA and CHAIR

FABRICS and SUPPLIES FOR SALE •

CHOICE of Many BEAUTIFUL PATTERNS •

THOUSAND OAKS UPHOLSTERY
1701 SOLANO at TULARE LAnd. 5-2241

DEPENDABLE AS GOOD NEIGHBORS ARE

Swanson's Frozen
TV TURKEY DINNERS 87¢
GORTON'S
Fish Sticks
Reg Pkg 49¢

BIRDSEYE
CHICKEN or BEEF
FROZEN PIES 29¢
Reg Pkg
Ore Ida Quick Frozen
SHREDDED
Potato Patties
PKG 19¢

Watch Our Windows for First of the Week Specials
SPECIALS THURS., FRI., SAT., SUN., OCTOBER 21st - 22nd - 23rd - 24th

Donald Duck
FROZEN ORANGE
JUICE
6 Ounce Can **2 FOR 29¢**

JELLO
ALL FLAVORS
Regular Pkg **3 FOR 23¢**

The Quick Liquid Sudless
SKY
HEAVENLY FOR DISHES & HANDS
Regular 35¢ bottle - NOW
FLOATS GREASE AWAY
23¢

MAXWELL or ALTA
COFFEE
SUBJECT TO STOCK ON HAND—LB
97¢

BETTY CROCKER
CAKE MIX
ALL VARIETIES — PACKAGE
Angel Food Package 52¢
29¢

NEW IMPROVED
BISQUICK
Giant Package
37¢

Wonderful Beef!
FROZEN FRESH
Chip Steak
BRAND
BEEF WAFER STEAKS
• PKG. 4 OZ. 2 STEAKS 27¢
BUY 'EM BY THE BOX, TOO 12 STEAKS 1.59

NULAID - - - Grade AA
Large
EGGS
NULAID Large Grade A, Dozen 48¢
NULAID Grade A Med Doz 33¢
51¢

Coca-Cola
REG. U. S. PAT. OFF.
12 BOTTLES ONLY 65¢
6 BOTTLES ONLY 33¢
PLUS BOTTLE DEPOSIT
TAKE SOME HOME TODAY

CLOROX
½ Gallon Jug 27¢
Gallon Jug 47¢

SKIPPY
PEANUT BUTTER
14 OZ JAR 39¢
22 OZ JAR 53¢

BEST FOODS
MAYONNAISE
Quart Jar - - 59¢

Nucoa Margarine
1 Pound Carton - 28¢

LIQUOR DEPT.
Brands You Know and Enjoy
OLYMPIC CLUB
LONDON DRY GIN
5th 2.99

BORKOFF VODKA
100% GRAIN
5th 3.32

OLD STAG
KENTUCKY STRAIGHT BOURBON - 6 Years Old
5th 4.49

SEAGRAM 7
BLENDED BOURBON
5th 4.38

W. A. LACY
Kentucky Straight Bourbon
Full Qt 4.67

Fresh Fruits & Vegetables

Newton Pippin Apples
3 pounds 29¢
Eating or Cooking

Golden Bantam Corn
5 for 29¢
Tender, Sweet

Imp. Valley Carrots
2 bunches 15¢
Large Bunches

ONIONS
2 pounds 9¢
Yellow Globe

VALENCIA
ORANGES
Sweet, Juicy
5 LBS 49¢

CAULIFLOWER
12¢ lb
Snow White Heads

GRAPEFRUIT
5 for 29¢
Full-o-Juice

ED & FRANK'S RELIABLE MEATS

ALL MEATS ARE GUARANTEED
Phone LAnd 4-5018
ALL MEATS ARE THE HIGHEST QUALITY

T-BONE STEAK 85¢ lb
GRADE GOOD

SLICED BACON 69¢ lb
SWIFT'S PREMIUM

ROUND STEAK 79¢ lb
BONELESS TOP or BOTTOM
GRADE GOOD

CORNED BEEF 39¢ lb
OUR OWN HONEY CURED

SMOKED HAMS 43¢ lb
SWIFT'S PREMIUM PICNICS

GROUND BEEF 3 lbs for 1.00
100% PURE BEEF

OBERTI OLIVES
Ripe Mediums Tall Can 2 FOR 43¢
RIPE
Med. Pitted Tall Can 2 FOR 53¢

HEINZ FRESH CUCUMBER
PICKLES
Pint Jar 24¢

Come in and see Our Hallowe'en Treat or Tricks Candy on Display.

TUTTLE'S COTTAGE
CHEESE
1 Pound Tub - - 27¢

HONEY MAID GRAHAM
CRACKERS
1 Pound Carton - 29¢

DAGNA'S MARKET
1382 SOLANO

DEL MONTE
PEACHES
Melba Halves No. 2½ Can 2 FOR 49¢
MAMMOTH
Halves No. 2½ Can 2 FOR 53¢

HEART'S DELIGHT
TOMATOES
Solid Pack No. 2½ Can 19¢

SEAJACK
MACKEREL
Tall Can 2 FOR 39¢

UKELELE SLICED
PINEAPPLE
No. 2½ Can - - 27¢

STOKELY'S FANCY CUT
GREEN BEANS
No. 303 Can - - 2 FOR 39¢

LIBBY'S
GARDEN PEAS
No. 303 Can - - 2 FOR 37¢

In case of error prices will be posted in accordance with Minimum Fair Trades Act
WE RESERVE THE RIGHT TO LIMIT QUANTITIES

Thank You... AGAIN!

Bob and Kay again say 'Thank You'

For your friendly patronage and friendship, as they happily celebrate their

9TH ANNIVERSARY

as owners of the

BO-KAY GIFT SHOP

Come in and see our complete line of

XMAS CARDS

Novel Designs - - Wide Assortment

Unusual Holiday Wrappings to Enhance Your Christmas Gifts

Shop Now and get THE BEST

1389 SOLANO AVE. LAnd. 5-9285

PTA to Sponsor Youth Concerts

Berkeley-Albany Council of Parents and Teachers in cooperation with the Berkeley Public Schools will again sponsor a series of four youth concerts given by the San Francisco Symphony Orchestra. This is the fifth season the school children will have an opportunity to attend these concerts given at the Berkeley High School Community Theater.

The first concert will be held at 2 p.m. on Tuesday, November 16th, with concerts following on January 11th, February 8th and March 15th. Tickets may be obtained through the public schools.

Harvest Moon Dance At St. Ambrose Hall

High School students from Albany, El Cerrito, Berkeley and St. Joseph's will be junior hostesses at the St. Ambrose Church "Harvest Moon" dance on Saturday, October 23 from 8 to 12 m. in the Parish Hall, Cornell and Gilman Aves.

Mrs. Lawrence Rosano, Jr., hostess chairman, will be assisted by: Bonna Larsen, Diane Carroll, Frances McConahy, Beverly Cirigliano, Janice and Michele Bernard, Sheila O'Brien, Jeanette, Unise and Suzanne Rosano.

Young men from the Camp Parks Air Force Base will participate in the program of entertainment and the dancing to Jerry Fee's five-piece orchestra, Mrs. J. H. Potts announced today.

Mrs. Frank Ryken is general chairman for this event, sponsored jointly by the Blessed Virgin Mary Sodality and the Holy Name Society of St. Ambrose Church.

BUY SAVINGS BONDS

INVEST IN SAVINGS BONDS

HERE'S A TREAT THAT'S NO TRICK

While the youngsters are bobbing for apples, or out collecting candies and cookies dressed as goblins and ghouls, the grownups will do well to build their own bonfires indoors and celebrate the ancient festival of All Hallows with a staunch Welsh Rarebit served on enriched, yeast-raised Herb Toast. Let no one fear that eating cheese on Halloween will tempt providence to send bad dreams; the herbs and simples in our toast recipe will ward them all off! If the hour is late, and more sustenance is in order, add a quickly tossed green salad to the bill of fare, put the coffee pot on to boil, and defy the foul fiends!

WELSH RAREBIT

1 teaspoon dry mustard
½ teaspoon salt
¼ teaspoon paprika
Dash cayenne pepper
1 cup milk
1 pound sharp cheese, grated
2 eggs
Herb Toast

Combine dry mustard, salt, paprika and cayenne in top of double boiler. Gradually stir in milk blending well. Add cheese and mix thoroughly. Cook over simmering water, stirring often, until cheese is melted and mixture is smooth. Stir a little of the cheese mixture into the slightly beaten eggs; then return to remaining cheese mixture and cook over hot water, stirring constantly, until thick and smooth, about 3 minutes. Serve at once on hot Herb Toast. Makes 6 servings.

HERB TOAST

¼ cup butter or margarine
1 tablespoon chopped parsley
2 teaspoons grated onion
¼ teaspoon dry mustard
12 slices enriched yeast-raised bread

Cream butter or margarine with chopped parsley, onion and mustard. In broiler, toast bread slices on one side. Turn bread and spread untoasted side with herb-butter mixture. Return to broiler and toast. Allow 2 pieces of toast for each serving of Welsh Rarebit.

Lucys Beauty Shop Busy After Sun-set

A quirk on that "make hay while the sun shines" adage is developing rapidly in Albany. It might be called 'get pretty while the moon shines." Of course, it could be called quite a number of other things but the fact remains that more and more Albany women are having things done to their hair and taking care of their other beauty treatments after the sun sets.

This is according to Lucy and Lucy ought to know. She operates Lucy's Beauty Salon at 1517 Solano.

"We stay open until 9 p.m. every night except Saturday for the convenience of the business woman and the busy housewife," she said. "It's surprising how many women here are too busy during the day to take care of their beauty treatments."

Cubs to Receive Awards at Marin School on Friday

This Friday evening at 7:30 there will be an Achievement Council held at Marin School Auditorium for boys of Cub Pack 3. Advancement ceremonies will be conducted by Cubmaster Jack Tilbury assisted by Lee Spivak, the Advancement Committeeman. Pack 3 is now in full stride for the fall season. Everyone pitched in last weekend for a very successful Paper Drive. The boys were rewarded by a trip to the Cal-Wash. State football game.

Milton Porter has been chosen as committee chairman. Invitations to join in committee work were extended to Charles Shaw, Robert Rodia and Stan Milkulich.

At the coming Advancement Night, Friday, the following will receive awards: Fred Hendrickson, wolf badge; Bill Reynolds, wolf arrow points; Dave Anderson, bear silver; Dick Arneson, bear silver; David Austin, bear and gold arrow; Tom Brunetti, bear silver; Michael Cook, bear with gold and silver; Danny Mikulich and Doug Peterson, bear badge; Rich Rodda, bear silver; Bill Shaw, bear with gold arrow; Paul Turner, bear silver; Scott Ellsworth, lion with gold and two silver arrows; Martin Magid, lion and gold and two silvers.

The high rank of Webelos, which denotes their preparedness to assume Scouting rank, will be presented to Cappy Pinkham and Alan Spivak. Additional pins will be distributed to Ernie Fosselius, Jim Harper, Norm Angell, Fred Magid, Bob Thompson and Scott Ellsworth. Cubmaster Tilbury will receive his 12-year service pin. Handicraft Chairman George Frederickson will receive an 8-year pin. Assistant Cubmaster Warren Patton will receive his five-year pin and Les Spivak his for three years' service.

Refreshments will be served by the Cub Mothers Club; Mrs. Fred Hendrickson, president.

Civil Service Board Enjoys Get-Together

Members of the Civil Service Board and their wives had a get-together dinner at the Roberta restaurant Wednesday evening. Among those present were Chairman of the Board G. D. Gaeta and Mrs. Gaeta; Vice-chairman George Vila and Mrs. Vila; Former Chairman Earl Sorenson and Mrs. Sorenson; Dr. Sidney McGaw, state supervisor of industrial education; Mrs. McGaw of the Marin School; Elwood Wallace, superintendent of construction at Golden Gate Fields, and Mrs. Wallace; Secretary of the Board Mrs. George Burnett and Mr. Burnett of the U. S. Forestry Service.

BUY SAVINGS BONDS

THE ROMANCE OF COFFEE

RED BARN

THROUGH "OUR" BARN DOOR FOR "YOUR" EATING PLEASURE

Complete LUNCHEON .85
DINNERS from 1.40 to 2.00

Many Fish Entries - $1.50
New York Steaks $2.00

BRING THE FAMILY. SPECIAL ATTENTION TO KIDDIES AND A GIFT FOR EACH

1742 Solano Ave., Berkeley
LAndscape 5-9166

Open Daily 11:30 - 8:30 P. M.
BECAUSE YOU ASKED US TO
Open Monday 4:30 - 8:30

•Rug Cleaning
•Furniture Cleaning

The most modern methods in rug & furniture cleaning

Gentle shampoos that restore colors. Will not harm the most delicate fabrics. . . . All hook and reversible rugs thoroughly shampooed both sides

For Finer Rug and Furniture Cleaning Call

CAPITOL UPHOLSTERY

1231 Solano Ave. LAnd. 5-5567

FREE PICK UP AND DELIVERY

HAVE YOU READ THE LATEST
BEST SELLER?

WE BELIEVE that the Bible—the all-time BEST SELLER—is an infallable Book; inspired by God, written by holy men, inerrantly revealing the will of God to men concerning all things necessary to salvation.

CHURCH OF THE NAZARENE

850 TALBOT AVE. R. E. BASS, Pastor

Sunday School ..... 9:45 a.m. Sunday
Worship Service ..... 11:00 a.m. Sunday
Gospel Service ..... 7:30 p.m. Sunday
Prayer Meeting ..... 7.30 p.m. Wednesday

TV SERVICE CALLS 2.50

SKIP'S

RADIO and TV

1553 Solano Ave. LAnd. 5-4313

OPEN EVES. 7 to 9 P.M.

Savings Bonds—You can still get $4 for $3!

No matter *WHAT* you hear your SAVINGS are ALWAYS AVAILABLE

SECURITY SAVINGS AND LOAN ASSOCIATION
ALBANY - RICHMOND - MARTINEZ

FOR THE ENTIRE FAMILY

Save on Future Gifts Now — And It's Fun

- Craft Master Sets
- Tile Craft Sets
- Metal Craft Sets
- Wood Craft Sets
- Textile Painting Sets
- Dresden Painting Sets

OLSON'S

Morwear Paint Store

Picture Frames Made to Order

1178 SOLANO AVE. LAnd. 5-12

JAY VEE LIQUORS

ICE CUBES FOR YOUR CONVENIENCE

GIRAUD IMPORTED FRENCH **BRANDY** 3.19 Fifth

RON CABRILLO WEST INDIES **RUM** 2.79 FIFTH

KENTUCKY VELVET STRAIGHT BOURBON **WHISKEY** 86 proof 3.29 FIFTH

9.0.5. PREMIUM EASTERN **BEER** FULLY AGED CASE OF 24 CANS 2.95

RENAULT SWEET or DRY **VERMOUTH** Fifth 69¢

SPECIALS FOR THURS., WED., OCT. 21 - 27

JAY VEE #1—759 San Pablo Ave., Albany; JAY VEE #2—1331 University Ave., Berkeley; JAY VEE #3—10400 San Pablo Ave., El Cerrito

WE CAN GIVE YOU IMMEDIATE AND COMPLETE SERVICE

we have a full staff of factory trained mechanics to put your car in first class condition

AND YOU DON'T NEED Cash!
WE USE THE GMAC GENERAL MOTORS PLAN

EAST BAY CHEVROLET CO
916 San Pablo Ave.
LAndscape 5-4733
A. D. HACKIM, Owner

THRIFTWAY MARKET
924 Gilman Street
BERKELEY

ARNOLD'S OBSERVE FIRST ANNIVERSARY

They're celebrating this week in grand and cheerful manner at Arnold's Super Furniture Mart, 811 San Pablo Ave. The reason? It's their first anniversary and, as everybody at Arnold's says, the first birthday always seems to be the most important one.

Friends and well-wishers are jamming the store with congratulations at the end of its first and, incidentally, very successful, year in Albany.

They like Albany. And, apparently, Albany likes them.

"We are entering our second year in Albany with the greatest of optimism and hope," Louis Arnold said yesterday. "We've had a great year and we want to thank all of our friends and customers for giving us such a wonderful year here."

Mr. Arnold said he will do everything in his power to continue to give his customers quality merchandise for less money.

"That was our policy from the start" he said, "and it has paid off. I promise we'll keep right on with the same policy."

Star Sewing Circle Plans Whist Party

Albany Star Sewing Circle is holding a whist party on Friday, October 29th, at 8 p.m., Macabee Hall, Kains and Marin Aves.

There will be many prizes; also a door prize consisting of a large basket of groceries. Catherine Hampton is chairman of the event and will be assisted by Ruby Wilcox and Delsa Cummings, refreshment committe.

Donation 50 cents.

Albany Fire Alarm Boxes

4 Washington and Pierce
5 Solano and Fillmore
6 Washington and Cerrito
7 Solano and Jackson
8 Castro and Adams
3 Western Regional Lab.
9 Castro and Jackson
12 San Pablo and Solano
211 Tenth and Monroe
212 Eighth and Monroe
213 Riley Drive
214 Gooding Drive
642 Santa Fe and Pomona
215 Riley Drive and Ninth
216 Gill Court
217 Gill Court and Jackson
218 956 Buchanan
219 900 Buchanan
221 Ninth and Child Care
223 1040 Ninth
224 Ninth and Coolidge
231 Sixth and Wilson
233 1039 Wilson
234 Wilson and Coolidge
311 San Pablo and Brighton
312 San Pablo and Portland
313 Garfield and Stannage
314 Portland and Cornell
315 Brighton and Evelyn
318 Washington and Evelyn
415 Solano and Stannage
416 Solano and Talbot
641 Neilson and Terrace
421 Marin and San Pablo
422 Marin and Stannage
423 Marin and Evelyn
424 Dartmouth and San Pablo
425 Dartmouth and Stannage
426 Dartmouth and Evelyn
511 Brighton and San Gabriel
517 Portland and Spokane
518 Portland and Pomona
551 Portland and San Carlos
552 Thousand Oaks and Key Route
553 Thousand Oaks and Santa Fe
554 Washington and San Carlos
556 Washington and Pomona

BUY SAVINGS BONDS

KRAUT, PORK 'N' APPLES — A DINNER TREAT

What could be more tempting than a kraut, pork 'n' apple dinner on a brisk October or November evening, particularly when the choice is Kraut-Pork Pinwheel with Apple Sauce? Fancy as this dish looks, there's nothing elaborate about its preparation. The pork pinwheel practically rolls itself and both the kraut and the apple sauce require no more effort than wielding a can opener.

KRAUT-PORK PINWHEEL WITH APPLE SAUCE
(Makes 6 servings)

1 pound lean, boneless pork shoulder, ground
½ teaspoon Worcestershire sauce
1 teaspoon salt
Freshly ground pepper
½ cup fine dry bread crumbs
1 No. 2 can sauerkraut, drained
¼ cup finely chopped onion
4 slices bacon
Canned apple sauce

Combine pork, Worcestershire sauce, salt, pepper and bread crumbs; mix thoroughly. On a large piece of waxed paper, flatten meat mixture with rolling pin into a 7x10-inch rectangle.

Cut sauerkraut into short lengths with scissors or sharp knife. Spread sauerkraut and onion evenly over surface of meat. Roll up jelly-roll fashion. Place slices of bacon diagonally across top of roll. Place in greased shallow pan. Bake in moderate oven (350°) 40 minutes, or until done. Slice crosswise and serve with canned apple sauce.

HAVING CURL TROUBLE?

Call
LUCY'S
BEAUTY SALON
For Complete Beauty Service

Featuring
LATEST IN HAIR STYLES AND PERMANENT WAVES

FOR YOUR CONVENIENCE
Open 8:30 'til 9 - - Saturday 'til 6
1517 SOLANO
LAndscape 5-9474

SPREAD SATIN
100% LATEX WONDER PAINT
H. W. SILVER 1709 Solano Ave

Enter an exciting new world!

THIS IS THE DOOR TO BEAUTY

The Merle Norman Technique and Essentials of Beauty Care were created in California especially to help the American woman discover her more beautiful self—the more glamorous complexion she might have, the more vibrant coloring she should have, the more compelling radiance she dreams of.

Your Merle Norman Studio invites you to a free demonstration of these famous preparations. This demonstration includes:

The 3-step Merle Norman Mira-Col Home Treatment—a complete program of complexion care.

A personal make-up, styled by your Merle Norman Consultant.

Why not open this Door to Beauty today?

For your complimentary appointment, call
LYDIA EMERY BErkeley 7-8374
2278 Shattuck Ave., Berkeley

MERLE NORMAN STUDIO
FREE DELIVERIES

POLITICAL ADVERTISING

ALL CALIFORNIA'S PROSPERITY DEPENDS ON IT!

Proposition 5 renews a 40-year old law exempting home-owned ships from personal property tax levies that can't be assessed against foreign and out-of-State ships. Let's protect the jobs and prosperity that a thriving shipping industry means to California.

Keep Shipping Alive!

VOTE
YES
ON PROPOSITION
5

Election, November 2
STATE COMMITTEE FOR PROPOSITION 5
690 Market St. San Francisco
448 So. Hill St. Los Angeles
Harold Black • Mrs. Amer Stolp
Co-chairmen

ARNOLD'S - - 1st ANNIVERSARY

WE ARE starting on our second year in Albany - - thanks to our many satisfied customers. - - - Sale!

We will continue to try to give you quality, clean merchandise for less money. - - - We definitely will not knowingly be undersold. - - -
COME IN ANYTIME - - - LOOK AROUND - - YOU'LL BE SURPRISED.
● LISTED BELOW ARE ONLY A FEW OF OUR MONEY SAVERS ●

Household Dept.
CLOTHES DRYERS
Special 2.59

20 GAL. HEAVY GARBAGE CANS
3.95 Value 2.99

IRONING BOARDS
PAD AND COVERS
COMPLETE 4.88

BEAUTIFUL TV PLANTER LAMPS
Ass't. Colors
6.50 Value 4.98

BED PILLOWS
Special 99¢

BRAIDED RUGS
Ass't. Colors
Special - 99¢

LARGE SIZE BED PILLOWS
50% Duck and 50% Goose Feathers
Very Special - 2.48

SHAG RUGS
ASSORTED COLORS
3.95 Value - 2.68

2x3 ft. HAND HOOKED RUGS
ASSORTED COLORS
4.95 Value - 3.48

DUNCAN PHYFE Drum and TIER TABLES
STEP and COCKTAIL STYLES - - All Hardwood
Val. to 24.50 Choice 15.88

9x12 Rm. Size RUGS
WOOL FACE
29.50 Value 19.88

3-Burner Apt. Size STOVE
74.50 Val Spec 57.88

5-PIECE CHROME EXTENSION TABLES
HEAVY PADDED SEATS
6 Colors - 74.50 val. 59.88

2-PIECE SET SECTIONAL
Ruberized Hair Over Spring Construrtion
CHOICE OF FABRICS
149.50 value 109.88

FOAM RUBBER MATTRESS
And HEAVY BOXED SPRINGS—Twin Size
109.10 value .....
SAME FULL SIZE 84.88

DAY AND NIGHT LOUNGE
Spring Construction
CHOICE OF COVERS
74.50 Value 52.88

2-PIECE LIVING ROOM SET
(Makes into Bed)
Well Constructed
149.50 Value 109.88

WE ARE CLOSING OUT OUR TAPPAN STOVES
YOU CAN SAVE 25% ON ANY OF THEM—SO HURRY FOR THESE!
ONLY 4 LEFT—PRICED FROM
239.95 to 379.95

FULL LINE of BABY FURNITURE
Lots of Christmas Toys
Arriving Daily - - - SAVE NOW!

LARGE 4-DRAWER CHESTS
IVORY, MAPLE, WHITE or WALNUT FINISH
19.95 Value - 15.48

OCC. CHAIRS
In Duran Metalic or Frieze covers—Spring Seats.
14.95 Value - 9.88

3-WAY FLOOR LAMPS
Large Assortment Shades
13.50 Value - 9.88

NEVAMAR STEP OR COCKTAIL TABLES
Limed Oak or Mahogany Finish
16.50 Value - 12.88

6-WAY FLOOR LAMPS
BRASS STANDARDS
Assorted Shades
14.95 Value 10.88

ARM SIDE CHAIRS
Spring Construction - - - Duran Covers
16.95 Values 11.88

PLATFORM ROCKERS
Specially Priced From 19.88

6x9 Congoleum RUGS
Heavy Quality
4.95 Value - 3.88

BABYLINE CRIBS
ALL HARDWOOD
White or Birch Finish - - - Adjustable Springs
34.50 Value - 26.88

HIDEBED
FRIEZE COVERS
Colors 219.50 Value 159.88

ARNOLD'S SUPER FURITURE MART
811 San Pablo - ALBANY
LAnd. 6-6557
USE OUR LAY-A-WAY PLAN
Free Parking
Open Friday Nights
'Where Cash is King'
STORE HOURS
10 A. M. TO 6 P. M.
We will gladly arrange terms for You

POULTRY TO CROW ABOUT!

Albany Poultry

937 San Pablo Ave. LAnd. 5-7621

OPEN SUNDAYS 'TIL 2 P.M.

ALL POULTRY GUARANTEED FRESH KILLED AND DRESSED ON OUR PREMISES

HENS — Fresh Killed Colored ..... 45¢ lb

HENS — Fresh Killed White ..... 35¢ lb

FRYERS — Fresh, Colored ..... 47¢ lb

TURKEYS 56¢ lb

12 TO 15 POUNDS AVERAGE .....

BUY SAVINGS BONDS

V8 Power, Complete Re-styling Mark Chevrolets

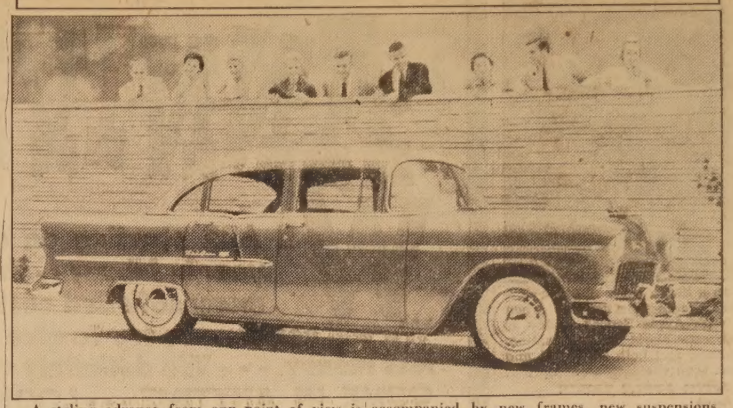

A styling advance from any point of view is claimed by the company for 1955 Chevrolets. The latest lineup of 14 models has been completely restyled and in addition incorporates the widest array of chassis improvements ever offered by Chevrolet on a new model. Lower, fleeter lines are accompanied by new frames, new suspensions, new operating devices and new power. With the optional Powerglide or overdrive and new V8 engine plus two six-cylinder engines, a customer has a choice of six "power packages." The Bel Air 4-door sedan is pictured above.

This Is Albany

Continued from page one

never bothered a neighbor or rattle streets as she was always by my side in the home or with my husband in the car. She loves to ride and there is a possibility that she got into a car without the owner's knowledge and they da not know where she came from. If the dog is returned I will ask no questions. If a child picked up and 'adopted' Suzee thinking she was a stray puppy I will gladly help them get a younger dog for a pet if they will return my old dog.

Suzee is the pet of my youngest son serving in the Army and I don't want to write and tell him his dog is lost. Suzee has no commercial value as she is 11 years old. She's a toy-breed (Cairn Terrier) and her fur is dark—blackish grey—some hangs over her eyes. Tail curls over her back. She sits up and begs. Friendly but will growl if right ear is touched as it is sore from having foxtails removed—needs 'Vets' care. Please let me know if you know where my little dog is."

Editor's Note: If you've seen Suzee, let us know, and we'll pass the word along.

ALBANY HOME FREEZER FOODS
421 SAN PABLO
LAnd. 4-0074

BONELESS TURKEY ROLL — IT'S NEW — It's All Meat 98¢ lb

Swanson's TV DINNER 79¢ lb

Birdseye Chicken Pie 3 for 89¢

POLAR FROZEN VEGETABLES 6 for 99¢

DONALD DUCK ORANGE JUICE 6 for 99¢

EXTRA FINE BONELESS Sirloin Rump 69¢ lb

Grade AA MEDIUM FRESH EGGS 3 doz 1.00

FREEZER BREAD Large Loaf ..... 20¢

PURSELL'S LADIES APPARE

SPECIAL PURCHASE
Brand New Arrivals
Housewive's
COTTON DRESSES
2.95 AND 3.95

SIZES 10-20 :: 38-52 :: 14½ - 24½

Isabelle PURSELL'S
111 SOLANO AVE., ALBANY
2 Doors East Mechanics Bank :: LAnd. 4-711

Friday Eves. 'Till 9 P. M.
HOURS: 9:30 A. M. to 6:00 P. M.

WINDOW GLASS
MIRRORS RESILVERED - - - COFFEE TABLE TO
H. W. SILVER 1709 Solano Av

THE BIGGEST DIME YOU EVER FOUND!

WHY THE BIGGEST DIME? BECAUSE IT INTRODUCES YOU TO THE BIGGEST VALUE IN

1 FLAVOR! Blue Bonnet Margarine is always so fresh—you'll find it always tastes SUNNY-SWEET!

2 NUTRITION! Unlike most other margarines, Blue Bonnet contains BOTH VITAMINS A and D!

3 ECONOMY! Blue Bonnet Margarine gives you MOST FOR YOUR MONEY in enjoyment and family well-being!

And BLUE BONNET is so S-M-O-O-T-H SPREADING!

SEE FOR YOURSELF! USE THIS COUPON TO SAVE 10¢ on Blue Bonnet Margarine!

Guaranteed by Good Housekeeping

10¢ This coupon good at any store for 10¢ TOWARD COST OF 1 LB. OF Blue Bonnet Margarine 10¢

NP-3300

GROCER: This coupon will be redeemed by your Standard Brands representative for 10¢ plus the regular handling charge. Presentation constitutes a representation that all terms of this offer have been fulfilled and such payment is not in violation of any Federal or State regulation. Any other application constitutes fraud. The customer must pay any sales tax. Offer good in U.S.A. only. Void wherever taxed, prohibited or otherwise restricted.

Limit: 1 to a family! OFFER EXPIRES NOVEMBER 20, 1954

STANDARD BRANDS INCORPORATED, P.O. Box 3546 Rincon Annex, San Francisco 19, Calif.

Neighbors Need Each Other.

UNITED CRUSADE 1954

T. SOULE, Jr.
Art Studio
Picture Frames
Artists' Supplies, framing school diplomas and class pictures mounted, matted and framed.
1009-A Solano Ave.
2 Blocks West San Pablo
LAnd. 6-9283

Don't Be SKINNY

New Way Quickly PUTS POUNDS and INCHES FIRM FLESH on Scrawny Skinny Figures When Underweight is Caused by Poor Appetite or Poor Eating Habits

NOT A SUGARY MIXTURE, NO FISHY OILS, NO DRUGS, NO OVEREATING

you are skinny, thin and underweight because of poor appetite or poor eating habits, try WATE-ON. Folks in normal health have reported weight gains of 5 pounds...10 pounds...20 pounds and more fast. New WATE-ON is the utterly new kind of concentrated body building all-in-one-meal of easily digested calories you've long heard was coming. HOMOGENIZED. Fortified with Vitamin D, amazingly successful blood building Vitamin B-12 and quick energy elements so calories build up body instead of being wasted. Cheeks fill out, neck and bustline gains, skinny underweight figures that need these extra calories fill out all over the body. Fights fatigue, low resistance, loss of sleep, poor endurance.

STARTS PUTTING ON FLESH FIRST DAY

Because individuals vary you must try WATE-ON yourself to see what it may do for you. Maximum daily dosage is as rich in calories as in many a skinny person's regular meal. Wonderful for folks with small stomachs who fill up and lose appetite fast. War prisoner gained, children gained, men and women gained. Hundreds of endorsements. Begin now taking WATE-ON with weight maintaining meals as directed. Starts putting on firm flesh first day. Put on weight to your delight or money back. When underweight is caused by disease take WATE-ON under direction of your doctor. Get WATE-ON today.

WATE-ON HOMOGENIZED LIQUID EMULSION (Also Concentrated Powder Form)

SAM'S PRESCRIPTION PHARMACY
1183 Solano, Albany

BROADWAY Optical CO.
DISPENSING OPTICIANS
Oculist Prescriptions Filled
And Appointments Arranged
ARTHUR B. TAVEIRA
405 Syndicate Bldg.
1440 BROADWAY
Oakland
TEmplebar 2-8553

SELF-WINDING MIRACLE!

New LADY BULOVA
• SELF-WINDING
• SHOCK RESISTANT

LADY BULOVA
17 jewels, self-winding, shock resistant, anti-magnetic, charm and color of natural gold
$59.50

BEAUTY IN MOTION • WINDS BY MOTION

HOLLFELDER'S JEWELRY
Watches - Jewelry
Silverware - Gifts
1131 SOLANO AVE.
LAnd. 5-1500

BUY WAR BONDS

Albany Post 292
Meeting Nights
First and Third Fridays, 8 p. m
Albany Veterans' Memorial Bldg
Portland and Kainor

ALBANY LODGE
Meets Every Tuesday
MACCABEE HALL
Kains & Marin Aves., Albany

ELEANOR EDSON DANCE STUDIO
Ballet ★ Toe ★ Tap ★ Character ★ Hawa
Beginners - Intermediate - Advanced Classes
Classes Now Enrolling - - - Recitals Given
825 THE ALAMEDA, at Solano LAnd. 6-

State Farm cuts rates on auto insurance!

Yes—State Farm auto insurance is now a better buy than ever! Low rates have just been lowered even more to reflect the careful driving records of members in this area. And you get the unexcelled protection and service for which State Farm is famous.

See me for details!

STATE FARM INSURANCE

V. 'HANK' PERALTA
1110 SOLANO, ALBANY
LAnd. 6-4961

Authorized representative,
State Farm Mutual Automobile Insurance Company
Home office: Bloomington, Illinois

FREE! THIS 29¢ HALO Shampoo WITH EACH $1.00 PURCHASE OF POPULAR COLGATE-PALMOLIVE-VASELINE TOILETRIES

COLGATE DENTAL CREAM with GARDOL 63¢ 47¢

COLGATE CHLOROPHYLL TOOTH PASTE 63¢ 47¢

HALO SHAMPOO 89¢ 57¢

'VASELINE' HAIR TONIC 83¢ 49¢

RAPID-SHAVE AEROSOL LATHER 79¢

VETO SPRAY DEODORANT $1.00 59¢ 39¢

VETO CREAM DEODORANT 59¢ 39¢

AMERIO DRUG CO.
847 San Pablo Avenue
ALBANY

DISCOVER Merry Miles on a GREYHOUND Round Trip

ROUND-TRIP TICKET? If the Answer is Y
The Cost Coming Back is 20% LESS!
Make that big saving...and still see twice as much, as y go one scenic way, return another on a Greyhound rou trip. This extra economy is another good reason why y enjoy more merry miles at lower cost . . . by Greyhoun

LOW FARES MEAN MERRY MILES

	One Way		One Way
PORTLAND	$10.95	NAPA	
SALT LAKE CITY	17.50		
LOS ANGELES	5.85		

Plus Federal Ta

Max Etingoff 865 San Pablo Ave. LAnd. 5

There's A Greyhound Agent Near

LBANY No. 550, O.E.S.
s every 1st and 3rd Friday
accabee's Hall, Kains Ave.

BAYVIEW AERIE
ATERNAL ORDER OF
EAGLES
t Every Monday Night
MACCABEE'S HALL

WALLY'S
Quality Shoes
At Lower Prices
IG SELECTION OF
RUBBER
FOOTWEAR
's - Women's - Children's

's Sandals
White, Brown. 1.99
to 3

dle Oxfords
White, 8½ to 3 3.79

wing Girls'
"Elk" & Buck 4.99
to 10

fers
Brown.
3½ to 10 3.99

's' Oxfords
n, Sizes 8½ to 3
Boy's, 3½ to 6 2.99 4.49

rt Oxfords
's Moccasin Toe
12 4.69

n's Work Shoes
h Hightops 3.99 up

n's Field Boots
er Heel, Steel 9.99

VALLY'S
RELIABLE SHOES
For the Entire Family
Give S&H Green Stamps
SAN PABLO AVENUE
een University & Addison
Phone BErkeley 7-5933

CLASSIFIED ADS

FOR SALE
TRUMPET and case. Make offer. Call LAnd. 5-7571 or 511 San Carlos Ave., Albany. 5

FOR RENT
IN ALBANY, a 3-room cottage including stove, $65 a month. Call LAnd. 5-5979. 5

FOR RENT
TWO-BEDROOM duplex almost new. 1031 Ranchita Court., El Cerrito. LAnd. 5-3308. 5

FOR SALE
9 CU. FT. Frigidaire, $75; 4 burner Occidental gas stove, $75; yellow chrome dinette set, $40; bland mahogany bookcase, $25; desk and chair, $25; chesterfield and club chair with slip cover, $50; Mr. and Mrs. dresser and mirror, $35; platform rocker and footstool, $35; waffle iron, $6; large plate glass mirror, $25; oval mioror, $10; 2 night stands, $15; child's wardrobe chest, $15; ladder back chair, $2.50; 6-way floor lamp, $4.00; 17 in. Westinghouse console TV, $75; 6x8 braided oval rug, $15; assorted linen and small rugs, make offer. Double bed and box springs and mattress, $50. 619 Kains Avenue., Albany. LAnd. 5-8090. Lawn mower, $5; garden tools, $10. 5

WANTED
YOUNG couple desire 3 or 4-room apt. or cottage, unfurnished. Berkeley, Albany or El Cerrito by Nov. 20th. LAnd. 6-4712. 5

FOR RENT
UNFURNISHED 4-room apt. in Oakland. Modern, immaculate. Nice neighborhood, near trans.; also garage in Berkeley, 10th St., near Camellia. LAnd. 6-3067. 5

FOR RENT
$75 or $70 one year lease. Three large rooms, stove, wall bed, Cornell School, vacant, no dogs. LA 6-7807. 5

FOR SALE
$7950 by owner and assume St. bond. Two bedrms., stuco, about 17 years, loan on property 4% interest and $45.60 per month, includes interest, taxes for vet. Exchange equity and cash on three bed home about $12,500, good district. 7208 Waldo, El Cerrito. LAnd. 6-7807. 5

FOR SALE
WRINGER type Thor washing machine, good cond., $30. LAnd. 4-4680. 5

FOR RENT
THREE-ROOM furnished apt. 835 Adams, near Solano Shopping and trans. Phone LAnd. 4-2852. 5

LOST
LADY'S dark green skirt, Key Route, near Solano. Reward. LA. 5-7974. 5

FOR SALE
ELECTRIC train, American Flyer, with many accessories, in excellent cond.; will make good Xmas gift. LAnd. 5-0899, 1050 Talbot Ave. 5

FOR RENT
3-ROOM cheerful unfurnished apt. Stove, refrig., near Albany theatre on Kains, $55. Call LAnd. 6-6621. 5

FOR RENT
A 3-ROOM apt. on Clay St., Albany. 1 bedroom, $65 per mo., includes stove and water. Adults only, no pets. This apt. has been completely redecorated. Harry A. Dunne, realtor. LAnd. 4-2408. Evenings, LAnd. 5-5745.

FOR RENT
UNFURNISHED—New two-bedroom duplex, 402-B Cornell Ave., Albany. $85 per mo., available Nov. 5th. Owner LAnd. 5-7392. 5

Open Sunday 2 to 5

748 COLUSA—El Cerrito. 5 rm. View, 7 years old.
5438 PANAMA—Richmond Annex. 5 rm. 1 year old.
1001 EVERETT—El Cerrito. 5 rm., 3 bedrms., 10 years old.
WILL accept reasonable offers and terms.
1346 S. 58th ST.—Richmond Annex. 5 rms., 4 years old, by appointment only.

Hornbuckle-Miller Realty Company
1485½ SOLANO AVE.
LAnd. 4-1880 — LAnd. 4-1121
5

Rentals Wanted

OWNERS and managers free service. Have calls every day for homes and apts. Tenants personally interviewed.

Hornbuckle-Miller Realty Company
1485 SOLANO AVE.
LAnd. 4-1880
Sales Personnel:
Elnora Heinrich .....LAnd. 5-1284
Marie Core .....ASh. 3-5552
Ola Honrbuckle .....LAnd. 4-1121
5

FOR RENT
FURNISHED 5-room house, two bedrms. plus, in Albany, $100. OLympic 2-4560. Near trans. and stores. Call after 5:30 p.m. No children or pets. 5

FOR RENT
IN CONCORD—Beautiful almost new 3 bedrm. house, furnished. Automatic washer and dryer. Well behaved children acceptable. LAnd. 4-1841. Agent. 5

FOR RENT
RICHMOND ANNEX—Redecorate yourself and save $10 a mo. rent. 4 room duplex, garage. LA. 4-1841. Agent. 5

FOR RENT
IN SAN PABLO—Large 2-room duplex. Stove, dinette set, garbage and water included, $35 month. LAnd. 4-1841. Agent. 5

RIDERS WANTED
TO SAN FRANCISCO. Working hours 8 a.m. to 4:45 p.m. LAnd. 5-3223 and LAnd. 5-3033. 5

FOR SALE
BED SPRING, $25; high back wooden wheel chair with adjustable foot rest, brake, $25; General Electric sun lamp, extra globe and time switch, $25; sewing machine, $7.50; drop leaf kitchen table, $5. LAnd. 6-3992. 5

FOR SALE
HOTPOINT automatic electric range. Four burner, oven and broiler, $40. LAnd. 5-4986. 5

FOR SALE
OVER stuffed studio couch and matching chair, can be made into bed, $35. Call after 5 p.m. LAnd. 5-5794. 5

CHILD CARE
SCHOOL age children, Cornell district, to care for in my home, 8 to 5 o'clock, Monday thru Fri., can furn. good references, white. LAnd. 5-2470. 5

FOR SALE
SOME nice woman's clothes, slightly used, mostly all wools, size 16; very reas. Shoes, too, size 7. Look them over. Saturday LAnd. 6-1879. 5

WORK WANTED
PAINTING, interior and exterior, small jobs preferred. ANd. 1-3230. Call evenings. 6

WORK EXCHANGE
CARPENTER work wanted in spare time in exchange for pair of chinchillas. Phone LAnd. 4-3366. 5

FOR RENT
BACHELOR apt., pleasant, furnished, separate entrance; shower, automatic washing machine. Single employed man, $40. Utilities included. References required. LAnd. 5-4535. 5

FOR RENT
TWO-TONE walnut suite, vanity with beveled mirror, bench chest drawers, double bed, coil springs, $65; good cond. LAnd. 6-1440. 5

FOR HIRE
BARBERSHOP quartet for hire, $25. Parties, banquets, dinners, etc. LAnd. 5-5180. 5

FOR SALE
PIANO—Upright and bench, good mechanical cond. Make offer. LA. 6-7610. 5

FOR SALE
DRESSY snowsuit, 3-pc., size 4. Maroon, like new; also gloves and rubbers; boys' Kangeroo jumping skates, child's lawn swing. 1254 Solano days, LAnd. 5-1428 after 5. 5

WANTED
BONAFIDE private party have $1000 to buy house equity from owner. Might consider duplex with more cash down. THorn. 1-0368. 6

PIANO LESSONS
MRS. H. E. SHATTUCK, experienced teacher. Popular and classical. Special attention given beginners. 1062 Cornell. LAnd. 6-2761 or phone for appointment. 6

RIDE WANTED
ALBANY to Presido, San Francisco, Monday thru Friday. Office hours 7.45 a.m. to 4:30 p.m. LAnd. 6-1440. 5

FOR SALE
HOSPITAL bed, practically new. 1052 Talbot. LAnd. 6-6729. 5

FOR SALE
CEDAR lined chest. Beautiful walnut finish. Reasonable; also candlewick spread, light peach color. LAnd. 5-2873. 5

CHILD CARE
LICENSED—Infants to 10 yrs. Day care, 6 days week. 1065 Peralta. LAnd. 6-2028. 5

FOR SALE
BY OWNER, modern 3-bedroom home, 50x100 ft. lot. $3000 cash will handle including closing costs with FHA, conditional commitment. LAnd. 5-3303. 5

WANTED TO RENT
YOUNG business man wants 3-bedrm. home, Berkeley or Albany, early occupancy. LAnd. 5-0164. 5

WANTED TO BUY
HOUSEHOLD goods, ABC auction will pay cash or sell your furniture on consignment. Free apparisal. ASh. 3-8715. 2416 San Pablo Ave., Berkeley. tf

FOR SALE
HOME workshop tools. DeWalt radial saw, 9 in., quickset Dado; Duro bench jointer, 4½ in. All nearly new. 735 San Pablo. 5

FOR SALE
MODEL 12 shotgun Winchester. New with rubber pad, $75; Occidental table-top stove with incinerator and griddle, Kelvinator refrig., good cond., best offer. Call LAnd. 5-6271. 5

FOR SALE
TWO BEDROOM home in Albany, immaculate, $10,500. Call LAnd. 5-6271. 5

FOR SALE
BABY crib, metal high chair and stroller; all in excel. cond. LA. 4-2574. 5

FOR SALE
BOY'S blue suit, size 16 and 18, $15; leather jacket, size 38, $10; hot elec. ironer, $15; treadle sewing machine, $8; tan slacks, 32 waist, $4; lawn mowerh as is, $3. Call LAnd. 5-2719. 5

WANTED
WOMAN—Experienced in alterations and sewing to sell in apparel shop. Shirley's Apparel, 1556 Solano Ave., LAnd. 6-1465. 5

HOME TO SHARE
EL CERRITO home, centrally located to share with elderly working woman or pensioner. Board. LAnd. 5-3035. 519 Richmond St. 6

HOMES WANTED

Listing for first class Oriental cash buyers. Open Sunday 1-4
1050 TALBOT AVE.
EXCELLENT buy! Modern 13 yr. old 2 bedrm. home. Full concrete basement for possible rumpus or additional bedroom. Owner transferred, anxious for offer. Asking $13,750.

Nakamura Realty
ASh. 3-1516
Eves. LAnd. 5-1131

FOR SALE
DELUXE dinette set, yellow chrome and covered walnut coffee table; reasonable. THorn. 3-5394. or LAnd. 5-9237. 5

ALBANY
CHRISTIAN SCIENCE
GROUP
Will Hold Informal Christian Science Services
ON SUNDAY, OCTOBER 24th - - - 11 A. M.
Subject: "Probation After Death"
Temporary Meeting Place
727 SAN PABLO AVE., LAndscape 5-5992
SUNDAY SCHOOL 9:30 A. M.

RICHARD'S JEWELERS
900 Masonic at Solano LAnd. 4-6860
All Watch Repairs Tested Electronically
ALL WORK GUARANTEED
Waterproof - - Shockproof Wrist Watches
Fine Cultured Pearls
Watches — Clocks — Lighters — Jewelry
OPEN FRIDAY EVENINGS

HOME TOWN NEWS
By Stan Young
06 SOLANO REALTOR LAnd. 6-8052

"THE ROOM IS THIRTY-FIVE DOLLARS A DAY, OR DID YOU WANT ONE WITH SOAP?"

This seems a little extravagant, but no worse than paying rent. Look at this rent beater. Two units, live in upper five-room, two bedrooms, rent from lower will almost make the payments. Central Albany—priced $11,950.

IF YOU WOULD LIKE TO HAVE YOUR HOME LISTED HERE, CALL ONE OF OUR SALESPERSONS

OLIE JAMIESON
LAndscape 6-2203

HOWARD EVANS
LAndscape 5-4686

HARLIE MATHESON
LAndscape 4-6576

ANN FROLLI
AShberry 3-2117

JACK BOYD
LAnd. 6-4865

STAN YOUNG
LAndscape 6-5629

Window Glass
Cut to Size

LAWNMOWER SERVICE
TOOLS, KNIVES, SHEARS
SHARPENED

SANDERS, LADDERS
HAND TOOLS
FOR RENT

Albany Paint and Supply
753 SAN PABLO
5tf

It's Here!
Wallpaper
1955 LINES
NANCY WARREN
JOAN PERRY
AMERICA TODAY

COME IN AND SEE

Albany Paint and Supply
753 SAN PABLO
5tf

FULLY COVERED?

Being under leaves can't hurt you, but—
Being under-insured leaves you exposed to loss
INSURE TODAY
Be Sure Tomorrow
Wm. R. SHYVERS JR.
6831 Stockton Avenue
EL CERRITO, CALIF.
LAndscape 6-7016

OLD FURNITURE
Reupholstered Like New
NEW FURNITURE
Made to Order
Free Estimates — Pick Up and Delivery
A & H Upholstery Shop
816 San Pablo Ave., Albany
Telephone LAndscape 4-7101

Milk Now...
my Coffee later

Mrs. Gems is a lady of taste! It's milk for her at meals to keep in step with the world. So delicious, refreshing, and nourishing—milk aids digestion, gives you pep, makes a good meal even nicer. Enjoy milk often!

T BAY PRODUCERS' MILK COUNCIL

FREE!
THIS 29¢ HALO Shampoo
WITH EACH $1.00 PURCHASE
OF POPULAR
COLGATE-PALMOLIVE-VASELINE TOILETRIES

COLGATE DENTAL CREAM with GARDOL 63¢ 47¢
COLGATE CHLOROPHYLL TOOTH PASTE 63¢ 47¢
HALO SHAMPOO 89¢ 57¢
'VASELINE' HAIR TONIC 83¢ 49¢
RAPID-SHAVE AEROSOL LATHER 79¢
VETO SPRAY DEODORANT $1.00 59¢ 39¢
VETO CREAM DEODORANT 59¢ 39¢

AMERIO DRUG CO.
10387 San Pablo Avenue
EL CERRITO

The Electric Industry Celebrates
LIGHT'S DIAMOND JUBILEE
and invites you to get in on a big bonanza drawing!

$20,000 FREE
in appliances
to P.G. and E. customers

HERE'S YOUR CHANCE TO WIN
Big first prize—A COMPLETE ELECTRIC KITCHEN-FUL OF APPLIANCES! Every appliance you need for an all-electric kitchen. Electric range, refrigerator, dishwasher, garbage disposer, toaster, coffeemaker, mixer, and liquefier-blender!

For the next thirty-five lucky winners — your choice of the appliance *you* want most . . . each up to $500 in value!

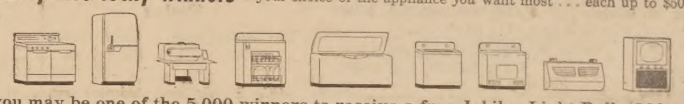

Or—you may be one of the 5,000 winners to receive a free Jubilee Light Bulb (200-watt)
NOTHING TO BUY • NOTHING TO WRITE • *no obligation*
open only to P.G. and E. customers • A DRAWING PICKS THE WINNERS!

It's the 75th anniversary of Edison's invention of the electric light, and during October, all America is honoring his invention—with *Light's Diamond Jubilee*. The Northern California Electrical Bureau and P. G. and E. invite *you* to join the celebration . . . by sharing in this big bonanza give-away—$20,000 worth of wonderful electric appliances!
Just fill in this simple coupon and deposit it with any appliance dealer displaying the prize drawing sign. The dealer will help you select the appliance you want most to win, and will give you the model number.
This appliance offer is sponsored by the electric industry, through the Northern California Electrical Bureau.

How to enter
1. Take entry blank to any appliance dealer displaying prize drawing sign.
2. Select electric appliance you'd like to win from official list of brands at appliance stores. Enter make and model number on entry blank.
3. Deposit completed entry with the dealer between October 18–30, 1954.

Winners selected in impartial drawing conducted by Northern California Electrical Bureau.
Appliances delivered free to winners' homes, fully guaranteed. (Installation not included.)

LIGHT'S DIAMOND JUBILEE PRIZE DRAWING
I Want to Win:
An Electric _____
Select one: (range, refrigerator, dishwasher, freezer, dryer, ironer, washer, room air conditioner, television)
Make _____ Model Number (see dealer) _____
Your name _____
Street address _____
City _____ Phone _____
Dealer's name _____
OFFICIAL ENTRY BLANK

List of prizes and complete official rules available at participating dealers and P. G. and E. offices.
Free drawing closes OCTOBER 30 • ENTER NOW!
P·G and E·
Pacific Gas and Electric Company

And don't miss the exciting TV celebration
LIGHT'S DIAMOND JUBILEE!
The big 2 HOUR TV EVENT OF THE YEAR
With a fabulous all-star cast!
Helen Hayes • Eddie Fisher
Judith Anderson • Guy Madison
Joseph Cotten • Thomas Mitchell
Brandon De Wilde • Kim Novak
Walter Brennan
Produced by David O. Selznick!
Directed by King Vidor
BE SURE TO TUNE IN NEXT SUNDAY 6 TO 8 P. M.
ABC, CBS, DU MONT AND NBC NETWORKS
530-W-1054

CLASSIFIED SECTION

Real Estate Sales - Rentals - Exchanges - Miscellaneous Sales and Trades

ALL ADS MUST BE IN OUR OFFICE BY 6 P. M. WEDNESDAY OF EACH WEEK
Classified Ads Payable in Advance
(No Ads Taken Over the Telephone)
Minimum Rate 20 Words 60c Additional 4 Words 15c

MARK G. REID
Realtor
"15 YEARS ON SOLANO AVE."

Hard to Beat!
1 Floor Living
OPEN SUNDAY
552 ALBEMARLE
ON BUS LINE and near High School. A good nearly new 3-bed room home with large rooms around a sheltered patio. Extra large living, dining room combination, regular picture book kitchen. Fred Mehrtens, BErk. 7-4727-W.

El Cerrito High
$11,000 IS PRICE of this 7-year old home on bus line to Berkeley. Near high school and shopping center.

Reasonable Price
1087 Neilson Street
OPEN SUNDAY—Vacant. The Marin grade school only short distance from this cheerful home-like stucco home. Sunny lot. Vistas of bay. Terace Pak in same block with childrens playground. 3 bedrooms. Priced to sell at $12,500. Evenings, Marie Morales, LAnd. 4-0836.

New Parochial School
OPEN SUNDAY — 229 Colusa. This 5-year old stucco is just around the corner from St. Jerome's Church, and new school just starting. Stucco, excel. floor plan, spacious rooms, oversized closets. Hobby or third bedroom in knotty pine. Two baths, 2-car garage. Workshop, dark room. Marie Farwell, LAnd 6-0123.

Full Basement
Full Price $11,000
A PAINT contractor would like this house in Albany. Has rear entrance to full basement, five rooms, easy financing, gladly shown daily.

Retired Couple
Working Couple
WOULD appreciate this 7-year-old home on Albemarle, bus, secluded terraced back yard.

MARK G. REID
Realtor
1573 SOLANO AVENUE
Office LAndscape 5-6322

CHUCK MATHESON
Real Estate and Insurance
Now Open for Business
—o—

I Mean Business!
DROP BY 1484 Solano Ave. or call LAnd. 4-2616 if you need any help in your real estate or insurance problems.
—o—

Really I'm Desperate
I NEED LISTINGS. If you want to sell your house, and want action list it with me. I will do my utmost to negotiate a deal for you.
—o—

Tiny Thornhill
FORMER Stanford coach will be pleased to help you with your insurance problems. We can serve you in any form of insurance you desire. Polio, automobile, fire, life, liability, etc.
—o—

NATIONAL AUTOMOBILE CLUB
SAFETY FIRST

National Automobile Club Membership
$4.50 PER YEAR with your collision insurance. If you desire, we can finance your problems with a small down payment and easy monthly terms.

CHUCK MATHESON
REAL ESTATE AND INSURANCE
1484 SOLANO AVENUE
LAndscape 4-2616
Tiny Thornhill ..... THorn. 3-4022

FOR SALE
TWIN carriage and stroller combination with basket and harness, $35; play pen and carnival, $7; Crosley automatic washer, five months old, $150. Albert Andreotti, 813 Riley Drive, Albany. Phone LAnd. 4-6587. 5

Wm. R. Storck
PLUMBING SERVICE CO.
HOYT AND RUUD WATER HEATERS
1405 Solano Avenue
Office and Emergency
LAndscape 5-4847
Albany License No. 24

STAN YOUNG REALTOR
1506 Solano Ave.
LAnd. 6-8052

Architectually Designed
REDWOOD modern, 3 year old, spacious, 3 bedroom home with a panoramic view, central heat, patio, corner fireplace, owner leaving area—anxious for a quick sale. Evenings, Howard Evans.

Conveniently Located
5-ROOM, 2 bedroom home, full dining room, breakfast nook, hardwood plank floors, spotless condition. Offered at only $11,250. Evenings Jack Boyd.

Vacant
AND waiting for your inspection this Kensington home of 3 bedrooms is convenient to shopping, trans. The 3rd bedroom could be used as a rumpus room, extra half-bath, central heat, partial basement. Listed at $17,500. Evenings, Mrs. Jamieson.

Price Reduction
HERE'S your chance to have a Spanish style MacGregor, a good buy at only $12,350. Recently redecorated kitchen, built-in buffet in dining room, convenient laundry room. Evenings, Mrs. Frolli.

Just Listed
ATTRACTIVE deluxe MacGregor, 21 ft. living room, corner fireplace, large breakfast nook, patio, extra ½ bath, priced to sell at only $12,950. Evenings, Howard Evans.

Barbeque-Patio
WITH THIS stucco and rustic Albany home, 6 nicely decorated rooms, thermostat controlled heat, wired 220, 2 bedrooms and extra room ideal for den, knotty pine breakfast room, dark room for amateur photographers. Evenings, Stan Young.

A View
FROM ALMOST every window in this El Cerrito semi-ranch style, executive home, cheerful breakfast room, full tiled bath and extra ½ both with stall shower. 3 spacious bedrooms, only 2 years old. Evenings, Jack Boyd.

On The Level
NOT ONE, that's right not one stair to this El Cerrito rustic ranch type home, large fireplace, 2 patios, full 6 rooms with 2 bedrooms plus extra building for guest cottage or large workshop. Evenings, Mrs. Frolli.

Unrestricted
LOVELY Berkeley 6-room, 3 bedroom home, full dining room, well landscaped garden, large lot, new roof, near schools. Evenings, Mrs. Jamieson.

STAN YOUNG REALTOR
1506 Solano Ave.
ALBANY
LAnd. 6-8052
Sales People
CHARLIE MATHESON
LAndscape 4-6576
HOWARD EVANS, LA. 5-4686
STAN YOUNG, LA. 6-5629
OLIE JAMIESON LAnd. 6-2203
ANN FROLLI, AS. 3-2117
JACK BOYD, LA. 6-4865
Beverly Dawson ..... LAnd. 4-4776

WORK WANTED
BABY sitting 50c an hour. Will give references. Call LA. 6-0692. 819A Jackson St., Albany. 1tf

WANTED
ELECTRICAL REPAIRS, house wiring, motor rewound, appliances repaired. Called for and delivered. Licensed electrician. LA. 5-4986. 1tf

FURNITURE AND RUG CLEANING. Capitol Upholstery, 1231 Solano Ave. LAnd. 5-5567. 25tf

---

LAWNMOWERS
SHARPENED, repairs, parts. New mowers. New and used mowers. Saw filing and retoothing. Keys made.
GORY'S KEY and LAWNMOWER SHOP
1237 SANTA FE at GILMAN
LAndscape 5-0487
We Pick up and Deliver
TF

ALBANY TELEVISION SERVICE
☆
FAST DEPENDABLE TV SERVICE AT REASONABLE PRICES
☆
Phone LA. 6-9177
1148 SOLANO
☆
TV Insurance by Year
50tf

Our Parade of Stars

☆Scoop of the Season
PLEASING decoration, separate dining room, a cheery breakfast room, will satisfy the needs of many besides making this two-bedroom home a good buy for $11,750. Evenings, Mrs. Adams, LAnd. 5-4257.

☆Patio Home
BUILT around an enclosed brick patio, this 3-bedroom, 2-bath home is both unusual and interesting. A glass wall separates the large living room from the patio; also master bedroom and den open on to this court, meeting today's demand for informal living. Evenings, Mrs. Tolman, LA. 4-0905.

☆A Properly Designed Home
PROVIDES maximum comfort economy, low maintenance, and permanent value. Check this 4-bedroom, 2-bath home by that yardstick. All this and a high style family room will challenge your consideration. Evenings, Mrs. Ellis, LAnd. 5-8727.

☆Under $12,000
CAN you use a 2-bedroom house? It has possibilities at a price low enough to challenge you. Evenings, Mr. Dinkins, LAnd. 4-6744.

☆Popular Location
AN aura of hospitality and warmth surrounds this older 3-bedroom 2-bath home. Fine electric stove is included in the special price of $13,800. Evenings, Mr. Bauman, THorn. 3-8299.

☆High Style
GOOD LOOKS, solid comfort, low cost are all combined in this modern 3-bedroom, 2-bath home; yes, a rumpus room, too, plus a lovely sunny patio. Evenings, Mrs. Staesling, LAnd. 5-4258.

☆Tomorrow's Living Today
THE DURABILITY of tomorrow sets the key note of this 4-bedroom, 1½-bath home. It has room to grow in—room to live in. Redecorated to suit your taste, one could have a beautiful home in a lovely Thousand Oaks location, well below today's cost of replacement. Evenings, Mrs. Staehling, LAnd. 5-4258.

☆Full Basement
SO MANY enjoy the warmth of an older rustic home. See this 5-bedroom, sturdy home, suitable for a large family or for income. Evenings, Mr. Bauman, THorn. 3-8299.

☆An Air of Permanence
SURROUNDS this lovely 5-bedrm. home. Tiled walls in 2 baths, a TV room, study and ultra modern kitchen, give a feeling of luxury and justify one's pride in ownership. Eves, Mrs. Troup, LAnd. 6-6106.

☆De Luxe Ranch Style
THIS charming 2-bedroom home with brick trim, level entrance is ideal for the retired couple. Nicely landscaped with brick patio. Evenings, Mr. Dinkins, LAnd. 4-6744.

☆

LeRoi B. Gardner
Realtor
1797 Solano Ave. LAnd. 6-9339
LET US SELL YOUR HOME

FOR SALE
3-PC. FULL size bedroom set, $20. LAnd. 5-0256. 5

Open Saturday and Sunday, 2 to 5
922 Santa Fe
ALBANY
PRICE RIGHT—Well located older home with a sparkling knotty pine kitchen. Large bedrooms with oversize closets. Transportation and shopping no problem here. Mrs. Norin.

Clean Three Bedroom
12-year-old home near St. John's Church, Castro Grammar and Portola Jr. High. 50x100 ft. lot. Oversize garage. $12,950. Mr. Williams.

$1500 Down
ATTRACTIVE Albany 2-bedroom stucco home on Carmel, near Marin. Ideal for a busy couple who need shopping, local and San Francisco trans. within one blk. $11,600. Mrs. Norin.

G. I.'s Attention
WELL PLANNED 2-bed-room stucco home overlooking the bay. Stall shower, insulation, sprinklers, 50x120 ft. lot and much more await the buyer of this excel. home. $12,350. Mr. Williams.

Albemarle Near Fairmount
A BIG 5-room 2-bedroom, 5-year-old home. Freshly painted, stall shower. Vacant and ready for immediate occupancy. FHA financing available. Mrs. Norin.

C. H. Eccleston
Realtor
1127 SOLANO AVE., ALBANY
LAndscape 5-8700
OUR SALES PEOPLE
Mary Norin ..... LAnd. 5-4539
Don Williams ..... LAnd. 6-5132
Frances Pederson ..... LAnd. 6-7273
Willo Williams ..... LAnd. 5-7193
Bonzie Nisson ..... LAnd. 5-2562

For More Classified Ads
See Page 7

L. A. GREGORY
Real Estate
JOHN S. SLOAN, Manager
1535 SOLANO AVENUE
Opposite New Bank of America
Phone LAndscape 5-1471

135 Pomona
1 BLOCK NORTH of Albany line, 5 rooms, 20 ft. living room, fireplace, dining room, large kitchen, 2 bedrooms and tiled bath, 2 car tandem garage, 45x107.5 lot, just listed. Open Sunday 1-5.

1027 Peralta
3 BEDROOM house, vacant, can be seen night or day, living room and separate dining room, has wall to wall carpeting, large kitchen, breakfast nook, basement hobby room. Open Sunday 1-5.

501 Kearney
INCOME and 3 bedroom home, apt. of 3 rooms now rented for $60 per month, house has sunken living room, separate dining room, extra large kitchen; large master bedroom and 2 average bedrooms, 2 garages, corner lot, very well kept.

L. A. GREGORY
Real Estate
RESIDENCE PHONES
Harry C. Weaver ..... LA. 5-3942
Jack Sloan ..... LA. 6-2650
Frank Rogers ..... LA. 6-0823

IRONING AND CHILD CARE
CHILD care and ironing in my home. 914 Stannage Ave. LAnd. 6-4097. 1

WORK WANTED
CONCRETE WORK, patios and sidewalks, drain tile; also odd jobs; free estimates. Roy Kendall, BEacon 3-5841. 8

ROOFING
BEAT THE RAINS! Estimates anytime. Insured, guaranteed. All work approved by city specifications. LAnd. 6-0306 or ASh. 3-6810. 1tf

WELCH
Rubbish Hauling
Reasonable Insured
Tree Work Top Soil
Lots Cleared LAndscape 6-4368
5

PAINTING
PROFESSIONAL PAINTING
Reasonable Price
Fully Equipped and Insured
EXTERIOR or INTERIOR
Terms arranged with
NO DOWN PAYMENT
References Furnished
LAnd. 5-0692
51TF

Complete Kitchen and Home Remodeling
ADDITIONS
LICENSED GENERAL CONTRACTOR
Phone R. TONDRE
LAnd. 5-3005
23tf

LOW-COST PROTECTION
State Farm Mutual
Automobile Insurance Co.
V. PERALA, Agent
1110 SOLANO AVE.
ALBANY
Phone LAnd. 6-4961
15tf

HEATING
In every room with Forced Air Horizontal Furnace.
No Basement Needed
ASK FOR
Free Estimates
Lowest Prices Now Guaranteed by Licensed Contractors
BISE FURNACE SERVICE
Cleaning and Repairing
1075 Stannage Ave. Albany
LAnd. 5-7418
28tf

20th Anniversary Sale
SAVE 10%
DURING THE MONTH OF OCTOBER ON ALL
WINDOW SHADES
BRING IN YOUR ROLLER OR MEASUREMENTS
One Day Service
ORTLAND'S
1767 SOLANO AVENUE
LAndscape 6-3962

Low Price - - - Convenient
JUST AROUND the corner from Gilman shopping district. Corner location, newly painted in and out. Full price only $10,950.

No Down Payment
ELIGIBLE veterans may purchase this home with closing costs only. Monthly payments of $58 per month, includes insurance and taxes. Why rent if you qualify? 2 bedrooms, full basement, on Fairmount in El Cerrito. $9,950.

Quality Duplex
WONDERFULLY located Albany duplex on Carmel, near Marin School. 2 four-room units, separate garages, large rooms, spacious closets. Live in one side and rent other unit. Very reasonably priced at $17,500.

Jerome Blank Realty
1530 SOLANO AVE.
OFFICE
LAndscape 6-4215
EVENINGS
Mr. Ellsworth — LA. 6-0755
Mr. BOHRER — OL. 3-5194
Mrs. Barrett ..... LAnd. 5-0995

RUBBISH - HAULING
CLEAN-UP Service. You call—we haul. ASh. 3-6623. 52tf

FOR SALE
TUPPERWARE dealer. Call for demonstration. LAnd. 6-5291. 5

FOR SALE
NEW Bicycle, 26-in. boy's Columbia DeLuxe, all accessories still in rate, no reasonable offer refused. Phone LA. 5-0781. Address 728 Carmel Ave. 4

An English Stucco
LIVE leisurely in this compact 2-bedroom home just off Solano Ave. Enjoy the private patio adjoining a spacious kitchen with large dinette. Beautiful lot with numerous shade trees. About $2,000 down. Phone LAnd. 6-5817 or THorn. 1-2251.

LEE B. SUTLIFF CO.
Realtors
1878 SOLANO AVENUE
LAndscape 6-7414

McIntier Specials
BEAUTIFUL three bedroom home, 1 year old, has all the latest features. Tiled kitchen and bath, central heat, patio. 2 blocks from Carlson Blvd., in the best part of the Annex. Close to bus and school. $13,500.
ONE OF those well built older homes, just redecorated and painted inside and out. Vacant now. Five large rooms including 2 bedrooms, separate dining rm. located on sunny Annex corner lot 50x100. $2000 down, $75 mo.
AND IN CENTRAL Richmond, at No. 1717 Chanslor Ave, a 3 bedroom home all newly painted. Large double garage and shop space. Level lot 50x112, $12,750. FHA terms.

El Cerrito Lots
EASY TO FIND, our signs are on them. 40x130 on King Drive, just north of Terrace Drive. Marine view. $2,000.
50x100 BONNIE DRIVE, north of Errol Drive in Havenside, east of El Cerrito High School. Almost level, wonderful marine view.
50x90 ON KEARNEY, south of Cutting Blvd. Zoned for multiple dwellings. $3350.
50x100 ON HUNTINGTON Ave. west of East Shore Blvd. in the Annex. Zoned for light industry, $1800.

McINTIER REALTY
10219 San Pablo Avenue
El Cerrito
LAndscape 4-1442
Evenings LAndscape 6-3638
BEacon 2-6500

Wood Fibre Craft
MAKE your own Holiday arrangements. Free instructions. Monica Flower Studio. 1552 Solano. LA 6-1772. 11

LENNOX CAMERA SHOP
1479 SOLANO AVE. LA. 5-3822
CAMERAS — STILLS and MOVIES
Projectors, Photographic Supplies
33TF

PAINTING
INTERIOR or EXTERIOR
DECORATING, painting and paperhanging. Satisfaction guaranteed. Reasonable
For prompt service call
GLENN ONTIS
LAnd. 6-1780
37tf

"ALL BRANDS"
TV
Service Calls $2.50
Night or Day or Sun.
Price Includes checking for defective tubes (cause about 80% of TV trouble) and minor Tune-up adjustments.
EXPERIENCED REPAIRMEN ONLY!
They Bring Tubes for all Makes of TV Sets
LAnd. 5-9663
"All Brands" TV

Homes Open Sunday
1333 WASHINGTON AVE. — 3 bedrooms, 1½ baths, double garage, central heat. Newly decorated.

820 RAMONA AVE. — Clean 2 plus bedrooms. Corner fireplace, patio, barbeque and workshop.

100 POMONA AVE.—El Cerrito. Just listed. A cheerful corner home. 2 bedrooms, large closets, double garage and sprinkler units. It's as neat as a pin.

561 COLUSA AVE.—El Cerrito. 3 bedrooms, 2 baths, rumpus rm. with second fireplace. View.

Lower Kensington
AN 8 year old, 2 bedroom home on Colusa Ave., near Colusa Circle. Patio, barbecue and lovely lawn.

Close to the University
DERBY STREET—A large redwood home with 4 bedrooms, 2 sleeping porches, central heat, double garage. Student rental possibilities.

1000 Oaks
A CHEERFUL 2 bedroom home on Capistrano Ave. Close to schools, shopping and transportation.

Fairmount Avenue
SHOPPING district is close to this 4 year old, 4 bedroom, two bath home. Much basement area, with expansion possibilities.

Handy Man's Special
A COMMERCIAL zoned lot on San Pablo Ave., on the rear of which is a duplex "that needs fixen."

AND WE HAVE A FEW VIEW LOTS.

EVENING CALLS:
Helen Dreyer LAndscape 5-4715
Ralph Prather AShberry 3-5558
Martha Jeans LAndscape 5-5119

OFFICE OPEN SUNDAY AFTERNOON

Agnes and Harry A. Dunne
Realtor
1532 Solano Avenue LA. 4-2408
Evenings, LAndscape 5-5745

FOR SALE
MAYTAG washing machine. Good cond., $20. LAnd. 5-9300. 5

FOR SALE
TWIN beds, spings and mattresses; also dresser and one twin size Beauty Rest mattress, reasonable. LAnd. 4-5077. 920 Cornell. 5

PAINTING
INTERIOR and exterior and paperhanging; reasonable prices. Virzi at LAnd. 6-7369 or HUm. 3-1823. 10

Cement Contractor
CEMENT block walls, garages, barbecue pits, basements, walks, curbs, foundation and dryrot repairs, outdoor living rooms.
Anthony Anaclerio
Albany and Berkeley Since 1918
1132 MASONIC AVENUE
ALBANY
LAnd. 5-8763
50tf

Chuck Matheson
Insurance
All Types
Low Down Payment; Easy Terms
LA. 4-2616 — LA. 4-6576

GREGORY BROS.
Appliance Sales & Service

Appliances Recommended:	Guaranteed Service:
R.C.A.	Television
Bendix	Radio
Westinghouse	Refrigeration
Hoover	Washers
Estate	Bendix
Sunbeam	Laundromat
Arvin	Dryers
Occidental	

"At the Top of Solano"
1896 Solano Avenue
BERKELEY
LAnd. 6-3746
20tf

ALBANY ASSOCIATION of INSURANCE AGENTS
AUTOMOBILE
CASUALTY FIRE
JOHN S. SLOAN ..... LAnd. 5-4740
ROY HARFORD ..... LAnd. 5-8793
MRS. B. RAYMOND LAnd. 5-4888
MARK REID ..... LAnd. 5-6322
AL. PHAL ..... LAnd. 5-1833
G. D. GAETA ..... LAnd. 5-7171
C. H. ECCLESTON LAnd. 5-8700
GENE LATAPIE ..... LAnd. 5-3371
7tf

Open Sunday 2-5 P.M.
1624 Capistrano
BERKELEY
JOT THIS DOWN! 3-bedroom stucco and rustic, modernized kitchen and bath, double garage, level lot, Thousand Oaks School district, 1 block to shops and bus. Vacant, $13,750. Evenings. Ed. Wright, LAnd. 5-0747.

6863 Glen Mawr
EL CERRITO
HONEY LISTEN! This sounds good. Redwood modern, 2 bedrooms with spacious closets, marine view from living room, kitchen and breakfast area. Vacant, let's go! $15,900. Evenings, Paul Vandevoir, ASh. 3-9444.

Veterans!
REAL COOL down payment, less than $2000 cash will handle including closing costs. 2 bedrm. rustic ranch style, ½ blk. to 67 bus, marine view. Kensington, GI approved at $15,000.
ALSO
7-ROOM, 2 bath English style home in Berkeley Hills. Listed and GI appraised at $15,950. Less than $2100 cash including closing costs. Read it twice! Evenings, Dave Permar, LAnd. 6-2682.

Northbrae
BERKELEY
LARGE 4 bedroom family home, level corner location on Upper Sonoma Ave. Central heat, basement, double garage, excel. cond. a good buy at $18,000. Evenings, Dave Permar, LAnd. 6-2682.

Grand Lake 4-Plex
SPACIOUS fives, each with fire place, excel. cond. near Grand Ave., owner will trade for duplex or 3 room home. Reduced to $36,500. Evenings, Ed. Wright, LAnd. 5-0747.

R. H. Witherspoon
REALTOR
"On Solano Since 1923"
1865 SOLANO AVENUE
LAndscape 6-3222

FOR SALE or Exchange for Albany or Berkeley Income Property to $35,000.00.

24 ACRE ranch in beautiful Porterville area, plenty of water for domestic and irrigation, natural gas, electricity, half of land in alfalfa, half in pasture, large barn, storage for hay, room for dairy cattle, milk house, 24x50 chicken house, gas, electric and water piped to chicken house and barn, family orchard, English walnut trees, pear and peach trees. 6-rm. mod. stucco house, 3 bedrooms, 2 baths, wired 220 and gas.

$10,250.00 2-bedroom stucco, landscaped front yard, white picket fence, ideal for retired couple, half block to shops and transportation.

SAM F. ZIERKE
Realtor
1502 SOLANO AVENUE
LAndscape 6-1567

Northbrae
TWO BEDROOMS plus breakfast room, basement, near transportation and shopping, ex. condition. Phone for appointment to inspect.
James M. Udahl, Inc.
BANK OF AMERICA BLDG.
BERKELEY
AShberry 3-7736
Evenings, Grace Palmatier
LAnd. 5-8317

GARAGE DOORS
OVERHEAD garage doors, built to order; complete installation, $60, guaranteed. LAnd. 6-2519. 50tf

WORK WANTED
EVERY other Friday, every Wednesday or Saturday, good references. Call Juanita Cooper, LA. 6-6113 or TEmplebar 2-5239. 4

FOR SALE
1952 Chrsyler Windsor DeLuxe Sedan, like new. One owner, radio, heater, new seat covers, $1540. 1110 Garfield. LA. 5-3500. 4

FOR SALE
ELECTRIC trains, American Flyer, many extras. For information call LAnd. 5-9404. 5

Albany Window Cleaning and Floor Service
Window Cleaning and Floor Polishing — Wall Washing
Resident and Commercial
FREE ESTIMATES
LAnd. 5-4454
Eve. LAnd. 5-8299
52tf

Hardwood Floors Sanded & Refinished
New Floors Installed
Hardwood Business in Berkeley 30 Years
J. A. JOHANSSON
1819 Ninth St., Berkeley
THorn. 3-7163
18tf

Cut Your Fuel Bills Half!
Stop the Water and Drafts
See Me for
Fiberglas Insulation & Weatherstripping
Also Other Home Improvements
FREE ESTIMATES
BERT HILL Jr.
LAnd. 4-4466
46tf

THE ALBANY TI
A LEGAL NEWSPAP
Official Newspaper
Of the City of Alb
And the
HILLTOP MIRRO
Published Every Fri
1240-42 SOLANO AV
ALBANY, CALIFORN
LAndscape 5-1818
ILA MAE WILSON, Pu
Subscription rates $3.00

IN ALBANY: Income
east of San Pablo. Lar
house with 2 baths. A
ate modern cottage co
large kitchen, living r
room and bath. Close
portation. Shown by a

WE ARE selling view l
bany Hill. Lots 50x1
150x100. Call us for a
Raymond & Sc
854 SAN PABLO AV
Albany, Calif.
LAndscape 5-48
After 6 p.m. Call LA
BE. 4-4108 LA

RENTAL
DUPLEX—El Cerrito
mond Annex, unfurnis
rooms, children wel
LA 5-7171; LA. 6-122
ALBANY—Furnished, 2
$65, $70, $85. LA. 6-12
lano Ave, Apt. 6.
OAKLAND—673 10th
2-2538, $50, $55 and
No Fee Charg
Gaeta Realty
928 SAN PABLO
Albany LA

BAY'S BEST

$500 Cash D
ALBANY bargain, 4 ye
stucco, tiled bath a
tiled kitchen, five
pleasant rooms. Gar
ft. lot, no financing
sume existing loan
owner assist financing
LAnd. 5-7490.

$10,000 Full
EXCELLENT Albany
terrific marine view
bedroom, large detac
lots of cement work
ed drive, patio, lo
owner transferred. S
"buy" today. Fedde
2306.

$10,900
SPACIOUS, modern
full light and dry bas
fenced lot, quiet stre
small children, ½ blo
school. FHA apprai
moving to Seattle.
Olson, LAnd. 5-5971.

$8950 Full
THREE bedrooms,
rage 123x135 level
extra corner building
at the low asking p

Lots
EL CERRITO, nice c
includes maps, plans
etc.
ARLINGTON AVE.—
about 50x220, u
marine view, best lo
area. Now only $240
ALBANY view lots,
Hoepfner, LAnd. 5-7

OFFICE OPEN EV
AND SUNDA

G. M. STIM
Realtor
943 San Pablo, Albany

Open Sunda

Sparkling B
AS A NEW star i
room home. The "Q
house will love to
honey of a kitchen.
just right for TV, b
and cheerful.
LARGE garage with 2
the "king" and his e
$14,500 including wal
pet. 790 Spokane Av

For Re
SUNNY 2 bedroom
kitchen, nice backya
stores at door, hands
couple. $75 mo. inc.
4 FINE stores on Sol
to $75 per month.

LIST YOUR HOME
GOOD REULTS "W

James P. Co
Real Esta
1365 SOLANO A
LA. 4-4452 Residenc

WORK WAN
GENERAL house wo
perly needed. (Whi
hour and transporta
nished if desired. LA

Albany Plum
Heating
"TONY" MON

Licensed Pl
Albany License
Heating and
LAndscape

614 San Pablo

GO TO CHURCH